# STARKE'S

## POCKET

# ALMANAC

## And General Register

FOR

# 1862

THE SECOND AFTER LEAP YEAR.

---

**TWENTY-FIRST PUBLICATION.**

---

Montreal;

J. STARKE & CO., PUBLISHERS,

*59 St. Francois Xavier Street.*

PRICE 12½ CENTS.

## LATITUDE AND LONGITUDE OF QUEBEC.

| | | | | |
|---|---|---|---|---|
| Latitude | 46° | 49′ | 12″ | North. |
| Longitude | 71° | 16′ | 00″ | West. |
| West in Time | 4h. | 45m. | 04s. | |

---

## MONTREAL.

| | | | | |
|---|---|---|---|---|
| Latitude | 45° | 31′ | 00″ | North. |
| Longitude | 73° | 35′ | 00″ | West. |
| West in Time | 4h. | 54m. | 20s. | |

---

## TORONTO.

| | | | | |
|---|---|---|---|---|
| Latitude | 43° | 39′ | 4″ | North. |
| Longitude | 79° | 23′ | 2″ | West. |

5h. 17m. 33s. Slow of Greenwich Time.

# CONTENTS.

PAGE.

Almanac, &c. ..... 3
Aggregate Population United States and rate of increase ..... 116
Banks in Canada, and Agencies ..... 49
British Ministry ..... 2
Census Returns of Canada ..... 115
Civil Departments :—
Bureau of Agriculture and Statistics ..... 26
Civil Secretary's Office ..... 24
Collector of Customs ..... 25
Crown Land Department ..... 27
Do Law do ..... 27
Crown Timber Agents ..... 27
Department of Public Works ..... 26
Department of Minister of Finance ..... 25
Educational Department, C. E. and C. W. ..... 28
Indian Department ..... 28
Provincial Registrar's Office ..... 25
Provincial Secretary's Office ..... 24
Receiver General's Office ..... 25
Geological Survey ..... 28
Courts of Justice, Terms, &c., in Lower Canada ..... 39
Currency Table ..... 53
Executive Council and Officers ..... 18
Legislative Council and Officers ..... 19
Legislative Assembly and Officers ..... 21
Military Department ..... 38
New Governor General of Canada ..... 1
Post Office Department, Rates, &c ..... 29
Registrars (County) ..... 46
Tariff of Duties ..... 33
The Queen and Royal Family ..... 1
Weather Table ..... 17

MONTREAL.

Attorneys and Advocates ..... 63
Assurancies and Agencies ..... 72
Banks ..... 54
Board of Brokers ..... 73
Board of Trade ..... 73
Board of Notaries ..... 66
Cartage, &c., Rates of ..... 60

PAGE.

Clergy, Churches, &c., Protestant..... 83
Clubs..... 88
Colleges and Schools..... 67
Commissioners for Receiving Affidavits..... 65
Consuls..... 52
Corporation of Montreal..... 56
Custom's Department..... 55
Directory..... 91
Excise..... 56
Fares for Coaches, Cabs, &c..... 60
Inspectors of Produce, Weights and Measures..... 74
Justices of the Peace..... 62
Licensed Apothecaries..... 71
Marriage Licenses..... 66
Masonic Lodges..... 86
Medical Department..... 69
Montreal Exchange..... 77
Do Fire Brigade..... 85
Do Police..... 67
Do Oratorio Society..... 77
Municipal Taxes..... 58
Militia Department..... 89
Physicians..... 71
Post Office..... 29
Public Companies, Railroad, &c..... 74
Quarter Sessions Peace..... 46
Societies and Institutions :—
Benevolent..... 79
Literary..... 77
National..... 78
Religious..... 81
Temperance..... 89
Trinity House..... 56

QUEBEC.

Attornies and Advocates..... 94
Banks..... 97
Benevolent Societies..... 99
Board of Trade..... 94
" of Notaries..... 96
Building Societies..... 100
Churches..... 97
Corporation..... 93
Courts of Justice..... 41
Customs' Department..... 94
Exchange..... 94
Justices of the Peace..... 96

PAGE.

Literary Societies..... 99
National Societies..... 98
Post Office..... 93
Trinity House..... 94
Tariff of Wharfage.....100
Tariff of Rates of Pilotage.....100

OTTAWA.

Banks.....102
Building Societies.....103
Corporation.....102
Courts of Justice..... 41
Crown Timber Office.....103
Canadian Institute.....103
Notice to Emigrants.....103
Ordinance Lands.....103
Post Office.....102

TORONTO.

Barristers and Attorneys.....105
Banks.....108
Board of Trade.....109
Board of Arts and Manufactures, U. C.....109
Churches, &c.....114
Colleges and Schools.....110
Corporation.....104
Courts of Justice, Terms, &c., U. C.....106
Exchange.....109
Literary Societies.....113
National Societies.....112
Post Office.....104
Railroad Companies.....110
Registry Office.....108
Sheriff's Office.....108

## THE GOVERNOR GENERAL,

### *Aides-de-Camp, &c.*

**His Excellency The Right Honorable Charles Stanley Viscount Monck of Templemore, in the County of Tipperary, one of Her Majesty's Most Honorable Privy Council, Governor General of British North America, and Captain General and Governor in Chief in and over the Provinces of Canada, Nova Scotia, New Brunswick and the Island of Prince Edward, and Vice-Admiral of the same, &c., &c.**

**Denis Godley, Esq., Governor General's Secretary.**

**Capt. Retallack, 63rd Regiment, Military Secretary and Aide-de-Camp; also Assist. Gov. Secretary.**

**Col. Irvine, Provincial Aide-de-Camp.**

**Lieut.-Col. Duchesnay, extra Prov. Aide-de-Camp.**

---

**N.B.—The above was received too late for insertion in its usual place.**

# The Royal Family.

## THE QUEEN.

VICTORIA, Queen of the United Kingdom of Great Britain and Ireland; only daughter of His late Royal Highness Edward Duke of Kent, and Victoria, late Duchess of Kent, daughter of Francis Duke of Saxe Cobourg; born the 24th May, 1819; succeeded to the Throne on the decease of her Uncle, William IV., June 20th, 1837; Proclaimed June 21st, 1837; Crowned June 28th, 1838; Married February 10th, 1840, to Field Marshal His Royal Highness Prince Albert Augustus Charles Emanuel, Prince of Saxe Cobourg and Gotha, Knight of the Most Noble Order of the Garter, &c. &c. &c.

ISSUE:

Victoria Adelaide Mary Louisa (Princess Royal) born November 21st, 1840; Married January 25th, 1858, H. R. H., Frederick William, Prince of Prussia.

Albert Edward (Prince of Wales), born November 9th, 1841.

Alice Maud Mary, born April 25th, 1843.

Alfred Ernest Albert, born August 6th, 1844.

Helena Augusta Victoria, born May 25th, 1846.

Louise Caroline Alberta, born March 18th, 1848.

Arthur William Patrick Albert, born May 1st, 1850.

Leopold George Duncan Albert, born April 7th, 1853.

Beatrice Mary Victoria Feodore, born April 14th, 1857.

## THE QUEEN'S COUSINS.

George V., King of Hanover, born May 27th, 1819.

George, Duke of Cambridge, born March 26th, 1819.

Princess Augusta, (Duchess of Mecklenberg Strelitz) born July 19th, 1822.

Mary Adelaide Wilhelmina Elizabeth, born November 27th, 1833

# British Ministry.

| | |
|---|---|
| First Lord of the Treasury | Viscount Palmerston. |
| Chancellor of the Exchequer | Mr. W. E. Gladstone. |
| Foreign Secretary | Earl Russell. |
| Home Secretary | Sir G. Grey. |
| Colonial Secretary | Duke of Newcastle. |
| Secretary for War | Sir G. C. Lewis. |
| Secretary for India | Sir Charles Wood. |
| First Lord of the Admiralty | Duke of Somerset. |
| Lord Chancellor | Lord Westbury. |
| President of the Council | Earl Granville. |
| Privy Seal | Duke of Argyle. |
| Postmaster-General | Lord Stanley of Alderly. |
| President of the Board of Trade | Mr. M. Gibson. |
| President of the Poor-Law Board | Mr. C. P. Villiers. |
| Duchy of Lancaster | Mr. Cardwell. |

## *Not in the Cabinet.*

| | |
|---|---|
| Lord Lieutenant of Ireland | Earl of Carlisle. |
| Secretary for Ireland | Sir Robert Peel. |
| Attorney General | Sir W. Atherton. |
| Solicitor General | Sir R. Palmer. |
| Attorney General for Ireland | Mr. Thos. O'Hagan. |
| Solicitor-General for Ireland | Mr. A. Lawson. |
| Secretaries of the Treasury | Mr. Brand, Mr. F. Peel. |
| Secretary to the Admiralty | Lord Clarence Paget. |
| Civil Lord of the Admiralty | Mr. Whitbread. |
| Lord Advocate | Mr. Moncrief. |
| Judge Advocate-General | Mr. Headlam |
| Vice-President of Privy Council for Education | Mr. Lowe. |
| Lords of the Treasury | Mr. Hugesson.<br>Sir William Dunbar. |

## *The Royal Household.*

| | |
|---|---|
| Lord Steward | Lord St. Germans. |
| Lord Chamberlain | Viscount Sydney. |
| Master of the Horse | Marquis of Ailesbury. |
| Master of the Buckhounds | Earl of Bessborough. |
| Mistress of the Robes | Duchess of Sutherland. |

# ALMANAC, &c.

## EPOCHS.

| | |
|---|---|
| Of the Mundane Æra | 5865 |
| Of the vulgar Christian Æra | 1862 |
| Since the discovery of America | 370 |
| Since the discovery of Quebec | 254 |
| Since the treaty which confirmed the possession of Canada to the British | 96 |
| Of the Reign of Her Majesty Queen Victoria | 25 |

## ECLIPSES.

During this year there will be five Eclipses: three of the Sun, and two of the Moon.

I. On the 11th of June, there will be a *total Eclipse* of the Moon. The Eclipse will begin at Montreal 48 minutes past 11, and will end at 6 minutes past 3 on the morning of the 12th. At Toronto it will begin at 25 minutes past 11, and will end at 42 minutes past 2 on the morning of the 12th. The total Eclipse appears 1 hour and 7 minutes after the beginning, and lasts a few minutes over an hour.

II. On the 27th of June, there will be a partial Eclipse of the Sun. Not visible on this Continent.

III. On the 21st of Nov. there will be an Eclipse of the Sun. Only partial, and not visible in America.

IV. On the 6th of December there will be a *total Eclipse* of the Moon, visible as follows :—Begins at Montreal 51 minutes past midnight, and ends 17 minutes past 4; begins at Toronto 28 minutes past midnight, and ends 17 minutes past 4. This Eclipse becomes total 1 hour and 9 minutes after the beginning, and continues one hour and thirty-two minutes.

V. On the 20th of December there will be an Eclipse of the Sun, only partial and invisible on the American Continent.

## PLANETS.

Until February 25th, Venus will be Evening Star, and then Morning Star until 10th December. Until October 5, Mars will be Morning Star. Until March 13th, Jupiter will be Morning Star, then until October 1, Evening Star. Until March 9, Saturn will be Morning Star, then until September 18th, Evening Star, then again Morning Star. Mercury, about February 7th, June 3rd and September 30th, will be visible in the West soon after sunset, and in the East before sunrise about March 29, July 29, and November 15th.

## THE SEASONS.

Vernal Equinox : Spring begins March, 20d. 3h. 37m. in the Evening.
Summer Solstice : Summer begins June, 21d. 0h. 12d. in the Evening.
Autumnal Equinox : Autumn begins September, 23d. 2h. 20m. in the Morning.
Winter Solstice : Winter begins December, 21d. 8h. 12m. in the Evening.

| | d. | h. | m. | | d. | h. | m. |
|---|---|---|---|---|---|---|---|
| Sun in Winter signs | 89 | 1 | 10 | Tropical year | 365 | 5 | 43 |
| Sun in Spring signs | 92 | 20 | 35 | Sun North of Equator | 186 | 10 | 42 |
| Sun in Summer signs | 93 | 14 | 8 | Sun South of Equator | 178 | 19 | 5 |
| Sun in Autumnal signs | 89 | 17 | 52 | Difference | 7 | 15 | 42 |

## FETES D'OBLIGATION.

| | | | | | |
|---|---|---|---|---|---|
| Circumcision | January | 1 | Corpus Christi | June | 19 |
| Epiphany | " | 6 | St. Peter and St. Paul | " | 29 |
| Annunciation | March | 25 | All Saints' Day | Nov. | 1 |
| Good Friday | April | 18 | Conception of the Blessed Virgin Mary | Dec. | 8 |
| Ascension Day | May | 29 | Christmas Day | Dec. | 25 |
| Queen Victoria's Birthd. | May | 24 | | | |

## MOVEABLE FESTIVALS.

| | | | | | |
|---|---|---|---|---|---|
| Septuagesima Sunday, | Feb. | 16 | Low Sunday, | April | 27 |
| Quinquagesima, " | March | 2 | Rogation Sunday | May | 25 |
| Ash Wednesday, | " | 5 | Ascension Day | " | 29 |
| First Sunday in Lent, | " | 9 | Whit Sunday | June | 8 |
| Palm Sunday, | April | 13 | Trinity Sunday | " | 15 |
| Good Friday, | " | 18 | Corpus Christi, F't Dieu, | " | 19 |
| Easter Sunday | " | 20 | Advent Sunday, | Nov. | 30 |

## CHRONOLOGICAL CYCLES.

| | |
|---|---|
| Dominical Letter | E. |
| Golden Number | 1 |
| Jewish Lunar Cycle | 17 |
| Epact or Moon's Age | — |
| Solar Cycle | 23 |
| Julian Period | 6575 |
| Jewish year commencing 14th January, 1861 | 5623 |
| Age of the World | 5865 |
| Mahomedan year, Oct. 15 | 1277 |

# JANUARY.

| Moon's Phases. | | Quebec. | Montreal. | Kingston. | Toronto. |
|---|---|---|---|---|---|
| | d. | h m. | h. m. | h. m. | h. m. |
| First Quarter, | 7 | 6 11 ev. | 5 52 ev. | 5 41 ev. | 5 30 ev. |
| Full Moon, | 15 | 9 10 ev. | 9 1 ev. | 8 49 ev. | 8 38 ev. |
| Last Quarter, | 23 | 1 51 mo | 1 43 mo. | 1 31 mo | 1 20 mo |
| New Moon, | 29 | 10 5 ev. | 9 57 ev. | 9 45 ev. | 9 34 ev. |

| DAYS M | DAYS W | EVENTS, &c. | THE rise | | SUN set | | MOON r. & s. | |
|---|---|---|---|---|---|---|---|---|
| 1 | W | CIRCUMCISION. | 7 | 46 | 4 | 22 | 6 | 17 |
| 2 | Th | Burke born, 1730 | 7 | 46 | 4 | 23 | 7 | 30 |
| 3 | F | Earthquake in Canada, 1663 | 7 | 46 | 4 | 24 | 8 | 40 |
| 4 | S | West Indies discovered, 1492 | 7 | 45 | 4 | 25 | 9 | 44 |
| 5 | SU | *2nd Sunday after Christmas* | 7 | 45 | 4 | 26 | 10 | 47 |
| 6 | M | EPIPHANY | 7 | 45 | 4 | 28 | 11 | 46 |
| 7 | T | Cabul Massacre, 1842 | 7 | 44 | 4 | 29 | morn. | |
| 8 | W | Battle of New Orleans, 1815 | 7 | 44 | 4 | 30 | 0 | 46 |
| 9 | Th | London Exchange burnt, 1838 | 7 | 44 | 4 | 31 | 1 | 45 |
| 10 | F | Penny Postage in Great Britain, 1840 | 7 | 43 | 4 | 32 | 2 | 42 |
| 11 | S | 1st Public Lottery drawn, 1569 | 7 | 43 | 4 | 33 | 3 | 40 |
| 12 | SU | *1st Sunday after Epiphany* | 7 | 42 | 4 | 34 | 4 | 36 |
| 13 | M | Halley died, 1801 | 7 | 42 | 4 | 35 | 5 | 26 |
| 14 | Tu | Dr. Aiken born, 1747; died, 1822 | 7 | 42 | 4 | 37 | 6 | 13 |
| 15 | W | Book of Com Prayer adopt. by Parl't, 1549 | 7 | 41 | 4 | 38 | rises. | |
| 16 | Th | Battle of Corunna, 1809 | 7 | 40 | 4 | 39 | 5 | 57 |
| 17 | F | Franklin born, 1706 | 7 | 39 | 4 | 41 | 7 | 2 |
| 18 | S | Rebels executed, 1839 | 7 | 38 | 4 | 42 | 8 | 9 |
| 19 | SU | *2nd Sunday after Epiphany* | 7 | 37 | 4 | 43 | 9 | 15 |
| 20 | M | U. S. Independence acknowledged, 1783 | 7 | 36 | 4 | 45 | 10 | 23 |
| 21 | Tu | Australia colonized, 1788 | 7 | 35 | 4 | 46 | 11 | 32 |
| 22 | W | Byron born, 1788 | 7 | 34 | 4 | 47 | morn. | |
| 23 | Th | Pitt died, 1806 | 7 | 33 | 4 | 49 | 0 | 44 |
| 24 | F | Charles J. Fox born, 1749 | 7 | 32 | 4 | 51 | 1 | 57 |
| 25 | S | CONVERSION OF ST. PAUL | 7 | 32 | 4 | 52 | 3 | 7 |
| 26 | SU | *3rd Sunday after Epiphany* | 7 | 31 | 4 | 53 | 4 | 12 |
| 27 | M | Mozart born, 1756 | 7 | 31 | 4 | 54 | 5 | 11 |
| 28 | Tu | Sir Francis Drake born, 1596 | 7 | 30 | 4 | 55 | 5 | 59 |
| 29 | W | George III. died, 1820 | 7 | 29 | 4 | 57 | sets. | |
| 30 | Th | Martyrdom Charles I, 1649 | 7 | 28 | 4 | 58 | 6 | 19 |
| 31 | F | Cape Horn first doubled, 1616 | 7 | 27 | 4 | 59 | 7 | 25 |

# FEBRUARY.

| Moon's Phases. | | Quebec. | Montreal. | Kingston. | Toronto. |
|---|---|---|---|---|---|
| | d. | h. m. | h m. | h. m. | h. m. |
| First Quarter, | 6 | 3 25 ev. | 3 17 ev. | 3 5 ev. | 2 54 ev. |
| Full Moon, | 14 | 0 20 ev. | 0 12 ev. | 11 59 mo | 11 49 mo |
| Last Quarter, | 21 | 9 25 mo | 9 17 mo | 9 5 mo | 8 54 mo |
| New Moon, | 28 | 0 3 ev. | 11 55 mo | 11 43 mo | 11 32 mo |

| DAYS M | W | EVENTS, &c. | THE rise | | SUN set | | MOON r. & s. | |
|---|---|---|---|---|---|---|---|---|
| 1 | S | Sebastopol docks destroyed, 1856 | 7 | 27 | 5 | 0 | 8 | 29 |
| 2 | SU | *4th Sunday after Epiphany* | 7 | 26 | 5 | 1 | 9 | 31 |
| 3 | M | Spanish Inquisition abolished, 1813 | 7 | 25 | 5 | 2 | 10 | 31 |
| 4 | Tu | Cess. hos. bet. Gt. Brit'n & U. S., 1783 | 7 | 23 | 5 | 3 | 11 | 32 |
| 5 | W | Sir Robert Peel born, 1788 | 7 | 22 | 5 | 4 | morn. | |
| 6 | Th | Charles II. died, 1685 | 7 | 20 | 5 | 6 | 0 | 32 |
| 7 | F | Mary Queen of Scots beheaded, 1587 | 7 | 19 | 5 | 8 | 1 | 29 |
| 8 | S | Jenny Lind born, 1820 | 7 | 18 | 5 | 10 | 2 | 25 |
| 9 | SU | *5th Sunday after Epiphany* | 7 | 17 | 5 | 12 | 3 | 17 |
| 10 | M | Queen Victoria married, 1840 | 7 | 16 | 5 | 14 | 4 | 6 |
| 11 | Tu | Sydenham Governor General, 1840 | 7 | 14 | 5 | 16 | 4 | 44 |
| 12 | W | Lady Jane Gray beheaded, 1554 | 7 | 13 | 5 | 18 | 5 | 28 |
| 13 | Th | Sir Astley Cooper died, 1840 | 7 | 11 | 5 | 19 | 6 | 2 |
| 14 | F | St. Valentine's Day | 7 | 9 | 5 | 20 | rises. | |
| 15 | S | Capt. Cook killed, 1779 | 7 | 8 | 5 | 22 | 7 | 3 |
| 16 | SU | *Septuagesima Sunday* | 7 | 6 | 5 | 24 | 8 | 13 |
| 17 | M | Braham, celebrated singer, died 1856 | 7 | 4 | 5 | 25 | 9 | 22 |
| 18 | Tu | Luther died, 1546 | 7 | 3 | 5 | 27 | 10 | 34 |
| 19 | W | Galileo born, 1564 | 7 | 1 | 5 | 28 | 11 | 46 |
| 20 | Th | Voltaire born, 1694 | 7 | 00 | 5 | 30 | morn. | |
| 21 | F | Capitulation of Trinidad, 1797 | 6 | 59 | 5 | 32 | 0 | 58 |
| 22 | S | French Revolution, 1848 | 6 | 57 | 5 | 34 | 2 | 4 |
| 23 | SU | *Sexagesima Sunday* | 6 | 56 | 5 | 35 | 3 | 4 |
| 24 | M | St. Matthias | 6 | 54 | 5 | 37 | 3 | 54 |
| 25 | Tu | Napoleon escaped from Elba, 1815 | 6 | 52 | 5 | 38 | 4 | 36 |
| 26 | W | Armstrong gun introd. Gt. Britain, 1859 | 6 | 50 | 5 | 39 | 5 | 12 |
| 27 | Th | Great fire in Bombay, 1803 | 6 | 48 | 5 | 40 | 5 | 41 |
| 28 | F | George Buchanan died, 1582 | 6 | 47 | 5 | 40 | sets. | |

# MARCH.

| Moon's Phases. | d. | Quebec. | Montreal. | Kingston | Toronto. |
|---|---|---|---|---|---|
| | | h. m. | h. m. | h. m. | h. m. |
| First Quarter, | 8 | 0 35 ev. | 0 27 ev. | 0 15 ev. | 0 4 ev. |
| Full Moon, | 16 | 0 31 mo | 0 23 mo | 0 11 mo | 11 59 ev. |
| Last Quarter, | 22 | 5 3 ev. | 4 55 ev. | 4 43 ev. | 4 32 ev. |
| New Moon, | 30 | 2 59 mo | 2 51 mo | 2 39 mo | 2 28 mo |

| DAYS M | DAYS W | EVENTS, &c. | THE rise | SUN set | MOON r. & s. |
|---|---|---|---|---|---|
| 1 | S | ST. DAVID'S DAY | 6 45 | 5 42 | 7 14 |
| 2 | SU | *Quinquagesima Sunday* | 6 45 | 5 43 | 8 16 |
| 3 | M | (4) 1st American Congress, 1789 | 6 44 | 5 44 | 9 19 |
| 4 | Tu | SHROVE TUESDAY | 6 42 | 5 45 | 10 18 |
| 5 | W | *Ash Wednesday* | 6 40 | 5 47 | 11 17 |
| 6 | Th | Bishop of Salisbury died, 1854 | 6 38 | 5 48 | morn. |
| 7 | F | Brit. & For. Bible Soc'y estab'd, 1804 | 6 36 | 5 49 | 0 10 |
| 8 | S | William III. died, 1702 | 6 34 | 5 51 | 1 7 |
| 9 | SU | *1st Sunday in Lent* | 6 32 | 5 53 | 1 57 |
| 10 | M | Botany Bay discovered, 1787 | 6 30 | 5 54 | 2 42 |
| 11 | Tu | Lucknow fell, 1858 | 6 28 | 5 56 | 3 28 |
| 12 | W | Desjardin Canal accident, 1857 | 6 26 | 5 58 | 3 59 |
| 13 | Th | Planet Herschel discovered, 1781 | 6 24 | 5 59 | 4 30 |
| 14 | F | Great Storm in Black Sea, 1856 | 6 22 | 6 1 | 6 00 |
| 15 | S | General Jackson born, 1767 | 6 20 | 6 2 | rises. |
| 16 | SU | *2nd Sunday in Lent* | 6 18 | 6 3 | 7 3 |
| 17 | M | ST. PATRICK'S DAY | 6 16 | 6 4 | 8 19 |
| 18 | Tu | Princess Louisa Caroline born, 1848 | 6 14 | 6 6 | 9 34 |
| 19 | W | Peel's Income Tax introduced, 1842 | 6 12 | 6 8 | 10 46 |
| 20 | Th | Sir Isaac Newton died, 1727 | 6 10 | 6 9 | 11 57 |
| 21 | F | Cranmer burnt, 1556 | 6 8 | 6 10 | morn. |
| 22 | S | Stamp Act passed, 1765 | 6 6 | 6 11 | 58 |
| 23 | SU | *3rd Sunday in Lent* | 6 4 | 6 12 | 1 51 |
| 24 | M | Queen Elizabeth died, 1603 | 6 2 | 6 13 | 2 36 |
| 25 | Tu | ANNUNCIATION | 6 00 | 6 14 | 3 12 |
| 26 | W | Duke of Cambridge born, 1819 | 5 58 | 6 16 | 3 44 |
| 27 | Th | Duke of Portland died, 1854 | 5 56 | 6 17 | 4 12 |
| 28 | F | Canada ceded to France, 1632 | 5 54 | 6 18 | 4 37 |
| 29 | S | King of Sweden shot, 1792 | 5 52 | 6 19 | 5 25 |
| 30 | SU | *4th Sunday in Lent* | 5 50 | 6 20 | sets. |
| 31 | M | (30) Peace treaty with Russia signed, 1856 | 5 48 | 6 21 | 8 6 |

# APRIL.

| Moon's Phases. | | Quebec. | Montreal. | Kingston. | Toronto. |
|---|---|---|---|---|---|
| | d. | h. m. | h m. | h. m. | h. m. |
| First Quarter, | 7 | 7 26 mo | 7 18 mo | 7 6 mo | 6 55 mo |
| Full Moon, | 14 | 10 16 mo | 10 8 mo | 9 56 mo | 9 45 mo |
| Last Quarter, | 21 | 1 17 mo | 1 9 mo | 0 57 mo | 0 46 mo |
| New Moon, | 28 | 6 40 ev. | 6 32 ev. | 6 21 ev | 6 10 ev. |

| DAYS M | W | EVENTS, &c. | THE rise | SUN set | MOON r. & s. |
|---|---|---|---|---|---|
| 1 | Tu | ALL FOOL'S DAY | 5 47 | 6 22 | 9 11 |
| 2 | W | Battle of Copenhagen, 1801 | 5 45 | 6 24 | 10 3 |
| 3 | Th | Napier died, 1617 | 5 43 | 6 25 | 10 57 |
| 4 | F | Goldsmith died, 1774 | 5 42 | 5 26 | 11 49 |
| 5 | S | Canada discovered, 1499 | 5 40 | 6 28 | morn. |
| 6 | SU | *5th Sunday in Lent* | 5 38 | 6 30 | 0 36 |
| 7 | M | Prince Leop. G. D. Albert born, 1853 | 5 35 | 6 32 | 1 17 |
| 8 | Tu | Hudson's Bay Co. established, 1692 | 5 33 | 6 33 | 2 3 |
| 9 | W | Sebastopol bombarded, 1855 | 5 32 | 6 34 | 2 27 |
| 10 | Th | Tornado at Rangpoor, Bengal, 1856 | 5 30 | 6 36 | 2 58 |
| 11 | F | Canning born, 1770 | 5 28 | 6 37 | 3 27 |
| 12 | S | Rodney's victory, 1782 | 5 26 | 6 38 | 3 54 |
| 13 | SU | *6th Sunday in Lent* | 5 24 | 6 39 | 4 25 |
| 14 | M | (13) Catholic Emancipation, 1829 | 5 22 | 6 40 | rises. |
| 15 | Tu | Great Inundation at Montreal, 1861 | 5 20 | 6 41 | 8 25 |
| 16 | W | Battle of Culloden, 1746 | 5 18 | 6 42 | 9 39 |
| 17 | Th | Franklin died, 1790 | 5 16 | 6 44 | 10 48 |
| 18 | F | GOOD FRIDAY | 5 14 | 6 45 | 11 47 |
| 19 | S | American Revolution, 1775 | 5 12 | 6 46 | morn. |
| 20 | SU | *Easter Sunday* | 5 10 | 6 47 | 0 34 |
| 21 | M | (20) Louis Napoleon born, 1808 | 5 8 | 6 48 | 1 13 |
| 22 | Tu | Odessa bombarded by Allies, 1854 | 5 7 | 6 49 | 1 47 |
| 23 | W | ST. GEORGE'S DAY | 5 6 | 6 50 | 2 14 |
| 24 | Th | Shakespeare born 1564; died, 1616 | 5 4 | 6 51 | 2 40 |
| 25 | F | ST. MARK | 5 2 | 6 53 | 3 7 |
| 26 | S | Princess Alice born, 1843 | 5 1 | 6 55 | 3 33 |
| 27 | SU | *1st Sunday after Easter* | 4 59 | 6 56 | 3 59 |
| 28 | M | Bombardment Sebastopol suspended, 1855 | 4 57 | 6 57 | sets. |
| 29 | Tu | "Ocean Wave" burnt near Kingston, 1853 | 4 55 | 6 58 | 7 56 |
| 30 | W | Sir H. Bishop, the composer, died, 1855 | 4 54 | 6 59 | 8 51 |

# MAY.

| Moon's Phases. | | Quebec. | Montreal. | Kingston. | Toronto. |
|---|---|---|---|---|---|
| | d. | h. m. | h. m. | h. m. | h. m. |
| First Quarter, | 6 | 10 38 ev. | 10 30 ev. | 10 18 ev | 10 7 ev. |
| Full Moon, | 13 | 6 14 ev. | 6 6 ev. | 5 54 ev. | 5 43 ev. |
| Last Quarter, | 20 | 10 52 mo | 10 44 mo | 10 33 mo | 10 22 mo |
| New Moon, | 28 | 10 40 mo | 10 32 mo | 10 18 mo | 10 9 mo |

| DAYS M | DAYS W | EVENTS, &c. | THE rise | | SUN set | | MOON r. & s. | |
|---|---|---|---|---|---|---|---|---|
| 1 | Th | St. Philip & St. James | 4 | 53 | 7 | 00 | 9 | 43 |
| 2 | F | (1) Prince Arthur W. P. Albert born, 1850 | 4 | 52 | 7 | 1 | 10 | 31 |
| 3 | S | Barque 'John' for Quebec lost, 194 l., 1855 | 4 | 51 | 7 | 2 | 11 | 14 |
| 4 | SU | *2nd Sunday after Easter* | 4 | 50 | 7 | 3 | 11 | 53 |
| 5 | M | Napoleon died, 1821 | 4 | 49 | 7 | 4 | morn. | |
| 6 | Tu | Oswego taken, 1814 | 4 | 47 | 7 | 6 | 0 | 27 |
| 7 | W | Jamaica taken by English, 1655 | 4 | 45 | 7 | 8 | 0 | 57 |
| 8 | Th | Pope Benedict II. died, 685 | 4 | 43 | 7 | 9 | 1 | 26 |
| 9 | F | Test Act repealed, 1848 | 4 | 42 | 7 | 10 | 1 | 53 |
| 10 | S | Indian Mutiny broke out, 1857 | 4 | 41 | 7 | 11 | 2 | 22 |
| 11 | SU | *3rd Sunday after Easter* | 4 | 40 | 7 | 12 | 2 | 53 |
| 12 | M | King of Delhi proclaimed Emperor, 1857 | 4 | 39 | 7 | 13 | 2 | 28 |
| 13 | Tu | Anne Boleyn beheaded, 1535 | 4 | 37 | 7 | 15 | rises. | |
| 14 | W | Grattan died, 1820 | 4 | 36 | 7 | 16 | 8 | 27 |
| 15 | Th | Paris Exhibition inaugurated, 1855 | 4 | 34 | 7 | 17 | 9 | 32 |
| 16 | F | Gt. Eruption Mt. Etna, 8 villages des, 1830 | 4 | 33 | 7 | 18 | 10 | 28 |
| 17 | S | Great fire at Montreal, 1765 | 4 | 32 | 7 | 19 | 11 | 11 |
| 18 | SU | *4th Sunday after Easter* | 4 | 31 | 7 | 20 | 11 | 48 |
| 19 | M | Columbus died, 1506 | 4 | 30 | 7 | 21 | morn. | |
| 20 | Tu | Lafayette died, 1834 | 4 | 29 | 7 | 22 | 0 | 19 |
| 21 | W | Riots at Montreal, 1832 | 4 | 28 | 7 | 23 | 0 | 45 |
| 22 | Th | Parks' first voyage, 1795 | 4 | 27 | 7 | 24 | 1 | 12 |
| 23 | F | Dr. Paley died, 1805 | 4 | 26 | 7 | 25 | 1 | 36 |
| 24 | S | Queen Victoria born, 1819 | 4 | 25 | 7 | 26 | 2 | 2 |
| 25 | SU | *5th Sunday after Easter* | 4 | 24 | 7 | 28 | 2 | 32 |
| 26 | M | Calvin died, 1564 | 4 | 23 | 7 | 29 | 3 | 3 |
| 27 | Tu | Paganini died, 1840 | 4 | 22 | 7 | 30 | 3 | 40 |
| 28 | W | Wm Pitt born, 1759 | 4 | 22 | 7 | 31 | sets. | |
| 29 | Th | Ascension Day | 4 | 21 | 7 | 32 | 8 | 30 |
| 30 | F | (29) Charles II. restored, 1660 | 4 | 20 | 7 | 33 | 9 | 13 |
| 31 | S | Haydn died, 1809; Dr. Chalmers d., 1847 | 4 | 20 | 7 | 34 | 9 | 52 |

# JUNE.

| Moon's Phases. | | Quebec. | Montreal. | Kingston | Toronto. |
|---|---|---|---|---|---|
| | d. | h. m. | h. m. | h. m. | h. m. |
| First Quarter, | 5 | 9 57 mo | 9 49 mo | 9 37 mo | 9 26 mo |
| Full Moon, | 12 | 1 31 mo | 1 23 mo | 1 11 mo | 0 59 mo |
| Last Quarter, | 18 | 10 26 ev. | 10 16 ev. | 10 6 ev. | 9 55 ev. |
| New Moon, | 27 | 2 8 mo | 2 00 mo | 1 48 mo | 1 37 mo |

| DAYS M | W | EVENTS, &c. | THE rise | SUN set | MOON r. & s. |
|---|---|---|---|---|---|
| 1 | SU | *6th Sunday after Easter* | 4 20 | 7 34 | 10 28 |
| 2 | M | Riots in London, 1780 | 4 20 | 7 36 | 10 59 |
| 3 | Tu | Paganini born, 1784 | 4 19 | 7 37 | 11 28 |
| 4 | W | George III. born, 1738 | 4 19 | 7 37 | 11 55 |
| 5 | Th | King of Hanover born, 1791 | 4 18 | 7 38 | morn. |
| 6 | F | Great fire in Montreal, 1803 | 4 17 | 7 39 | 0 22 |
| 7 | S | Mamelon taken by British, 1855 | 4 17 | 7 40 | 0 51 |
| 8 | SU | *Whit Sunday.* Nova Scotia settled, 1622 | 4 17 | 7 40 | 1 22 |
| 9 | M | Gavazzi Riots in Montreal, 1853 | 4 17 | 7 41 | 1 58 |
| 10 | Tu | Sydenham Palace opened, 1854 | 4 17 | 7 42 | 2 43 |
| 11 | W | ST. BARNABAS. George I. died, 1727 | 4 16 | 7 42 | 3 37 |
| 12 | Th | Quebec Theatre burnt, 1846 | 4 16 | 7 43 | rises. |
| 13 | F | Lord Hastings beheaded, 1483 | 4 16 | 7 43 | 9 2 |
| 14 | S | Magna Charta signed, 1215 | 4 16 | 7 44 | 9 43 |
| 15 | SU | *Trinity Sunday* | 4 16 | 7 44 | 10 18 |
| 16 | M | Bengal Chief Presidency, 1773 | 4 16 | 7 44 | 10 47 |
| 17 | Tu | Wesley born, 1703 | 4 16 | 7 45 | 11 14 |
| 18 | W | Battle of Waterloo, 1815 | 4 16 | 7 46 | 11 40 |
| 19 | Th | CORPUS CHRISTI | 4 16 | 7 46 | morn. |
| 20 | F | Ascension of Queen Victoria, 1837 | 4 16 | 7 46 | 0 6 |
| 21 | S | Proclamation of Queen Victoria, 1837 | 4 17 | 7 47 | 0 35 |
| 22 | SU | *1st Sunday after Trinity* | 4 17 | 7 47 | 1 4 |
| 23 | M | Russians invaded Kars, 1855 | 4 17 | 7 47 | 1 40 |
| 24 | Tu | ST. JOHN BAPTIST | 4 17 | 7 47 | 2 20 |
| 25 | W | (24) Massacre at Cawnpore, 1857 | 4 18 | 7 46 | 3 4 |
| 26 | Th | George IV. died, 1830 | 4 18 | 7 46 | 3 35 |
| 27 | F | Charles XII. born, 1645 | 4 19 | 7 46 | sets. |
| 28 | S | Coronation Queen Victoria, 1838 | 4 19 | 7 46 | 8 29 |
| 29 | SU | *2nd Sunday after Trinity.* | 4 20 | 7 46 | 9 3 |
| 30 | M | Greenwich Hospital founded, 1696 | 4 20 | 7 46 | 9 32 |

# JULY.

| Moon's Phases. | | Quebec. | Montreal. | Kingston. | Toronto. |
|---|---|---|---|---|---|
| | d. | h. m. | h. m. | h. m. | h. m. |
| First Quarter, | 4 | 6 4 ev. | 5 56 ev. | 5 44 ev. | 5 33 ev. |
| Full Moon, | 11 | 8 52 mo | 8 44 mo | 8 32 mo | 8 21 mo |
| Last Quarter, | 18 | 0 27 ev. | 0 19 ev. | 0 7 ev. | 11 56 ev. |
| New Moon, | 26 | 4 19 ev. | 4 11 ev. | 3 59 ev. | 3 48 mo |

| DAYS M | DAYS W | EVENTS, &c. | THE rise | SUN set | MOON r. & s. |
|---|---|---|---|---|---|
| 1 | Tu | Tobago taken by the British, 1803 | 4 20 | 7 46 | 9 59 |
| 2 | W | Sir Robert Peel died, 1850 | 4 21 | 7 46 | 10 25 |
| 3 | Th | Quebec founded, 1608 | 4 22 | 7 46 | 10 53 |
| 4 | F | American Independence, 1776 | 4 23 | 7 45 | 11 22 |
| 5 | S | Sovereigns first issued, 1817 | 4 23 | 7 45 | 11 55 |
| 6 | SU | *3rd Sunday after Trinity* | 4 24 | 7 44 | morn. |
| 7 | M | (6) Gt. Eastern arrived in Quebec, 1861 | 4 25 | 7 44 | 0 35 |
| 8 | Tu | Duke of Cambridge died, 1850 | 4 26 | 7 44 | 1 22 |
| 9 | W | Battle before Delhi, 1857 | 4 26 | 7 44 | 2 21 |
| 10 | Th | Columbus born, 1447 | 4 27 | 7 43 | 3 29 |
| 11 | F | Earthquake in Canada East, 1861 | 4 28 | 7 43 | rises. |
| 12 | S | Battle of the Boyne, 1690 | 4 28 | 7 41 | 8 13 |
| 13 | SU | *4th Sunday after Trinity* | 4 29 | 7 41 | 8 46 |
| 14 | M | (13) Napoleon surrendered, 1815 | 4 30 | 7 41 | 9 15 |
| 15 | Tu | St. Swithin | 4 31 | 7 40 | 9 43 |
| 16 | W | Montreal to Portland RR. opened, 1853 | 4 32 | 7 39 | 10 9 |
| 17 | Th | Havelock enters Cawnpore, 1857 | 4 33 | 7 38 | 10 37 |
| 18 | F | (17) Dr. Watts born, 1674 | 4 34 | 7 37 | 11 7 |
| 19 | S | Princess Aug. C C E of Cambridge b., 1822 | 4 35 | 7 36 | 11 39 |
| 20 | SU | *5th Sunday after Trinity* | 4 35 | 7 35 | morn. |
| 21 | M | Burns died, 1796 | 4 36 | 7 34 | 0 17 |
| 22 | Tu | Bank B. N. America established, 1839 | 4 37 | 7 33 | 1 1 |
| 23 | W | Canada Union assented, 1840 | 4 38 | 7 32 | 1 48 |
| 24 | Th | Gibraltar taken, 1704 | 4 39 | 7 31 | 2 43 |
| 25 | F | St. James | 4 40 | 7 30 | 3 40 |
| 26 | S | Coleridge died, 1834 | 4 41 | 7 30 | sets. |
| 27 | SU | *6th Sunday after Trinity* | 4 42 | 7 29 | 7 35 |
| 28 | M | Lord Durham died, 1840 | 4 43 | 7 28 | 8 4 |
| 29 | Tu | Wilberforce died, 1833 | 4 44 | 7 27 | 8 31 |
| 30 | W | 1st English newspaper, 1588 | 4 45 | 7 26 | 8 58 |
| 31 | Th | Plattsburgh taken by English, 1813 | 4 46 | 7 25 | 9 26 |

# AUGUST.

| Moon's Phases. | | Quebec. | Montreal. | Kingston. | Toronto. |
|---|---|---|---|---|---|
| | d. | h. m. | h. m. | h. m. | h. m. |
| First Quarter, | 2 | 0 10 mo | 0 2 mo | 11 50 ev. | 11 39 ev. |
| Full Moon, | 9 | 5 17 ev. | 4 59 ev. | 4 47 ev. | 4 36 ev. |
| Last Quarter, | 17 | 5 11 mo | 4 53 mo | 4 41 mo | 4 28 mo |
| New Moon, | 25 | 4 54 mo | 4 46 mo | 4 34 mo | 4 21 mo |

| DAYS M | DAYS W | EVENTS, &c. | THE rise | | SUN set | | MOON r. & s. | |
|---|---|---|---|---|---|---|---|---|
| 1 | F | French fleet annih. by Nelson, 1798 | 4 | 47 | 7 | 24 | 9 | 57 |
| 2 | S | Kars evacuated by Russians, 1856 | 4 | 48 | 7 | 23 | 10 | 34 |
| 3 | SU | *7th Sunday after Trinity* | 4 | 50 | 7 | 22 | 11 | 18 |
| 4 | M | Queen visited Cherbourg, 1858 | 4 | 51 | 7 | 20 | morn. | |
| 5 | Tu | Chusan taken, 1840 | 4 | 52 | 7 | 19 | 0 | 9 |
| 6 | W | Prince A. E. Albert, Duke of York, *b*, 1844 | 4 | 53 | 7 | 17 | 1 | 11 |
| 7 | Th | Queen Caroline died, 1821 | 4 | 55 | 7 | 16 | 2 | 19 |
| 8 | F | Canning died, 1827 | 4 | 56 | 7 | 14 | 3 | 32 |
| 9 | S | 1st message by Atlantic Telegraph, 1858 | 4 | 57 | 7 | 12 | rises. | |
| 10 | SU | *8th Sunday after Trinity* | 4 | 58 | 7 | 11 | 7 | 13 |
| 11 | M | Battle of Lake Champlain, 1814 | 5 | 1 | 7 | 9 | 7 | 41 |
| 12 | Tu | George IV. born, 1762 | 5 | 2 | 7 | 8 | 8 | 10 |
| 13 | W | Queen Adelaide born, 1792 | 5 | 3 | 7 | 7 | 8 | 37 |
| 14 | Th | Printing invented, 1437 | 5 | 4 | 7 | 5 | 9 | 7 |
| 15 | F | Sir Walter Scott born, 1771 | 5 | 5 | 7 | 3 | 9 | 39 |
| 16 | S | Ben. Johnson died, 1637 | 5 | 6 | 7 | 2 | 10 | 16 |
| 17 | SU | *9th Sunday after Trinity* | 5 | 7 | 7 | 00 | 10 | 56 |
| 18 | M | Steamboats invented, 1807 | 5 | 8 | 6 | 59 | 11 | 42 |
| 19 | Tu | Royal George sunk, 1782 | 5 | 9 | 6 | 57 | morn. | |
| 20 | W | Queen of Oude arrived in England, 1856 | 5 | 11 | 6 | 55 | 0 | 33 |
| 21 | Th | Dr. A. Clarke died, 1832 | 5 | 12 | 6 | 54 | 1 | 29 |
| 22 | F | Treaty of Peace with China, 1842 | 5 | 13 | 6 | 52 | 2 | 28 |
| 23 | S | American War commenced, 1775 | 5 | 14 | 6 | 50 | 3 | 30 |
| 24 | SU | *10th Sunday after Trinity* ST BARTHOLOMEW | 5 | 16 | 6 | 48 | 4 | 33 |
| 25 | M | Herschel died, 1822 | 5 | 18 | 6 | 46 | sets. | |
| 26 | Tu | Prince Albert born, 1819 | 5 | 19 | 6 | 45 | 7 | 1 |
| 27 | W | (28) British slavery abolished, 1833 | 5 | 20 | 6 | 43 | 7 | 30 |
| 28 | Th | ST. AUGUSTINE | 5 | 21 | 6 | 41 | 8 | 1 |
| 29 | F | Gt Fire in Constantinople, 12,000 h bt, 1833 | 5 | 22 | 6 | 40 | 8 | 36 |
| 30 | S | Dr. Paley born, 1743 | 5 | 23 | 6 | 38 | 9 | 18 |
| 31 | SU | *11th Sunday after Trinity* | 5 | 24 | 6 | 37 | 10 | 8 |

# SEPTEMBER.

| Moon's Phases. | | Quebec. | Montreal. | Kingston. | Toronto. |
|---|---|---|---|---|---|
| | d. | h. m. | h. m. | h. m. | h. m. |
| First Quarter, | 1 | 5 31 mo | 5 23 mo | 5 11 mo | 5 00 mo |
| Full Moon, | 8 | 3 11 mo | 3 3 mo | 2 52 mo | 2 41 mo |
| Last Quarter, | 15 | 11 36 ev. | 11 28 ev. | 11 16 ev. | 11 5 ev. |
| New Moon, | 23 | 4 11 ev. | 4 3 ev. | 3 51 ev. | 3 40 ev. |
| First Quarter, | 30 | 11 24 mo | 11 16 mo | 11 4 mo | 10 53 mo |

| DAYS M | DAYS W | EVENTS, &c. | THE rise | SUN set | MOON r. & s. |
|---|---|---|---|---|---|
| 1 | M | Cartier discovered Saguenay, 1535 | 5 25 | 6 35 | 11 3 |
| 2 | Tu | Great fire in London, 1666 | 5 26 | 6 33 | morn. |
| 3 | W | Cromwell died, 1658 | 5 28 | 6 31 | 0 8 |
| 4 | Th | Bank of Jamaica established, 1836 | 5 30 | 6 29 | 1 18 |
| 5 | F | First Preparatory Am. Congress, 1774 | 5 31 | 6 27 | 2 30 |
| 6 | S | Warsaw taken, 1831 | 5 32 | 6 25 | 3 40 |
| 7 | SU | *12th Sunday after Trinity* | 5 33 | 6 23 | 4 49 |
| 8 | M | Malakoff and Sebastopol taken, 1855 | 5 35 | 6 21 | rises. |
| 9 | Tu | William IV. crowned, 1830 | 5 36 | 6 19 | 6 38 |
| 10 | W | Battle of Lake Erie, 1813 | 5 37 | 6 17 | 7 7 |
| 11 | Th | Thompson born, 1800 | 5 39 | 6 16 | 7 38 |
| 12 | F | C. J. Fox died, 1806 | 5 40 | 6 14 | 8 14 |
| 13 | S | Wolfe killed, 1759 | 5 42 | 6 12 | 8 53 |
| 14 | SU | *13th Sunday after Trinity* | 5 43 | 6 10 | 9 36 |
| 15 | M | (14) Duke of Wellington died, 1852 | 5 44 | 6 8 | 10 25 |
| 16 | Tu | New York taken by British, 1776 | 5 45 | 6 6 | 11 19 |
| 17 | W | Dr. Johnson born, 1709 | 5 46 | 6 4 | morn. |
| 18 | Th | Quebec capitulated, 1759 | 5 48 | 6 2 | 0 16 |
| 19 | F | Lord Sydenham died, 1841 | 5 49 | 6 00 | 1 15 |
| 20 | S | Battle of Alma, 1854 | 5 50 | 5 59 | 2 17 |
| 21 | SU | *14th Sunday after Trinity* | 5 51 | 5 58 | 3 19 |
| 22 | M | (21) Sir W. Scott died, 1832 | 5 52 | 5 56 | 4 26 |
| 23 | Tu | *Autumn commences* | 5 54 | 5 55 | sets. |
| 24 | W | Charles I. dethroned, 1840 | 5 56 | 5 53 | 6 7 |
| 25 | Th | Columbus' second voyage, 1492 | 5 57 | 5 51 | 6 02 |
| 26 | F | Philadelphia captured, 1776 | 5 58 | 5 50 | 7 13 |
| 27 | S | Lord Nelson born, 1758 | 5 59 | 5 48 | 8 14 |
| 28 | SU | *15th Sunday after Trinity* | 6 00 | 5 46 | 8 59 |
| 29 | M | St. Michael | 6 1 | 5 44 | 10 2 |
| 30 | Tu | Whitfield died, 1770 | 6 2 | 5 42 | 11 9 |

# OCTOBER.

| Moon's Phases. | | Quebec. | Montreal. | Kingston. | Toronto. |
|---|---|---|---|---|---|
| | d | h. m. | h. m. | h. m. | h. m. |
| Full Moon, | 7 | 4 1 ev. | 3 53 ev. | 3 41 ev. | 3 30 ev. |
| Last Quarter, | 15 | 6 56 ev. | 6 48 ev. | 6 36 ev. | 6 25 ev. |
| New Moon, | 23 | 2 50 mo | 2 42 mo | 2 31 mo | 2 20 mo |
| First Quarter, | 29 | 6 58 ev. | 6 50 ev. | 6 38 ev. | 6 27 ev. |

| DAYS M. | W | EVENTS, &c. | THE rise | SUN set | MOON r. & s. |
|---|---|---|---|---|---|
| 1 | W | Str 'Yankee Blade' wrecked, 785 l. *l*,1854 | 6 4 | 5 40 | morn. |
| 2 | Th | Coleridge born, 1772 | 6 5 | 5 38 | 0 19 |
| 3 | F | Dey of Algiers strangled, 1817 | 6 6 | 5 36 | 1 29 |
| 4 | S | Bishop Heber died, 1833 | 6 7 | 5 34 | 2 38 |
| 5 | SU | 16*th Sunday after Trinity* | 6 8 | 5 32 | 3 43 |
| 6 | M | Louis Philippe born, 1773 | 6 9 | 5 30 | 4 49 |
| 7 | Tu | Peace with America, 1783 | 6 11 | 5 28 | rises. |
| 8 | W | Sheridan born, 1751 | 6 12 | 5 26 | 5 38 |
| 9 | Th | Battle of Savannah, 1779 | 6 12 | 5 24 | 6 12 |
| 10 | F | Ben. West born, 1783 | 6 14 | 5 22 | 6 48 |
| 11 | S | America discovered, 1492 | 6 15 | 5 20 | 7 31 |
| 12 | SU | 17*th Sunday after Trinity* | 6 16 | 5 18 | 8 18 |
| 13 | M | Battle of Queenstown, Gen. Brock *k*, 1812 | 6 18 | 5 16 | 9 10 |
| 14 | Tu | The Conquest, 1066 | 6 20 | 5 14 | 10 5 |
| 15 | W | Virgil born, B. C. 70 | 6 21 | 5 12 | 11 3 |
| 16 | Th | Brit. Houses of Parliament burned, 1834 | 6 23 | 5 10 | morn. |
| 17 | F | Siege of Sebastopol, com. 1854 | 6 24 | 5 8 | 0 2 |
| 18 | S | St. Luke | 6 25 | 5 6 | 1 4 |
| 19 | SU | 18*th Sunday after Trinity* | 6 26 | 5 4 | 2 8 |
| 20 | M | Kirk White died, 1806 | 6 28 | 5 2 | 3 12 |
| 21 | Tu | Battle of Trafalgar, 1805 | 6 29 | 4 59 | 4 20 |
| 22 | W | Lord Holland died, 1840 | 6 31 | 4 57 | sets. |
| 23 | Th | | 6 32 | 4 55 | 5 11 |
| 24 | F | 1st British Parliament, 1707 | 6 33 | 4 53 | 5 55 |
| 25 | S | George II. died, 1760 | 6 35 | 4 52 | 6 50 |
| 26 | SU | 19*th Sunday after Trinity* | 6 36 | 4 50 | 7 53 |
| 27 | M | Cholera first appeared in England, 1831 | 6 38 | 4 49 | 9 1 |
| 28 | Tu | St. Simon & Jude | 6 39 | 4 47 | 10 11 |
| 29 | W | Battle of Fort Erie, 1012 | 6 41 | 4 46 | 11 21 |
| 30 | Th | Dr. Cartwright died, 1823 | 6 42 | 4 45 | morn. |
| 31 | F | All Hallow's Eve | 6 43 | 4 44 | 0 30 |

# NOVEMBER.

| Moon's Phases. | | Quebec. | Montreal | Kingston. | Toronto. |
|---|---|---|---|---|---|
| | d. | h. m. | h. m. | h. m. | h. m. |
| Full Moon, | 6 | 8 2 mo | 7 54 mo | 7 43 mo | 7 32 mo |
| Last Quarter, | 14 | 1 24 ev. | 1 16 ev. | 1 4 ev. | 0 53 ev. |
| New Moon, | 21 | 1 28 ev. | 1 20 ev. | 1 8 ev. | 0 57 ev. |
| First Quarter, | 28 | 5 16 mo | 5 8 mo | 4 56 mo | 4 45 mo |

| DAYS M | DAYS W | EVENTS, &c. | THE rise | SUN set | MOON r. & s. |
|---|---|---|---|---|---|
| 1 | S | ALL SAINTS' DAY | 6 43 | 4 43 | 1 35 |
| 2 | SU | *20th Sunday after Trinity* | 6 45 | 4 42 | 2 40 |
| 3 | M | 2nd Rebellion in Lower Canada, 1838 | 6 47 | 4 40 | 3 41 |
| 4 | Tu | Battle of Oltenitza, 1853 | 6 49 | 4 39 | 4 43 |
| 5 | W | Gunpowder Plot, 1605 | 6 50 | 4 37 | 5 44 |
| 6 | Th | Riots in Montreal, 1837 | 6 52 | 4 36 | rises. |
| 7 | F | First newspaper, 1663 | 6 54 | 4 34 | 5 27 |
| 8 | S | (9) Prince of Wales born, 1841 | 6 55 | 4 32 | 6 13 |
| 9 | SU | *21st Sunday after Trinity* | 6 56 | 4 31 | 7 3 |
| 10 | M | Martin Luther born, 1483 | 6 58 | 4 29 | 7 57 |
| 11 | Tu | Earthquake at Jeddo, 30,000 lost, 1855 | 7 00 | 4 28 | 8 53 |
| 12 | W | Montreal taken, 1775 | 7 1 | 4 27 | 9 51 |
| 13 | Th | Brigands at Prescott, 1838 | 7 3 | 4 26 | 10 50 |
| 14 | F | Montgomery before Quebec, 1775 | 7 5 | 4 25 | 11 51 |
| 15 | S | Great fire at New York, 1835 | 7 6 | 4 24 | morn. |
| 16 | SU | *22nd Sunday after Trinity* | 7 8 | 4 23 | 0 54 |
| 17 | M | Lucknow relieved, 1857 | 7 10 | 4 22 | 1 58 |
| 18 | Tu | Cortes sailed for Mexico, 1518 | 7 12 | 4 21 | 3 6 |
| 19 | W | Battle of Navarino, 1827 | 7 13 | 4 20 | 4 16 |
| 20 | Th | (21) Str 'Indian' wrecked, 27 lives l, 1849 | 7 14 | 4 19 | 5 31 |
| 21 | F | Princess Royal born, 1840 | 7 15 | 4 18 | sets. |
| 22 | S | ST. CECILIA | 7 16 | 4 17 | 5 34 |
| 23 | SU | *23rd Sunday after Trinity* | 7 17 | 4 16 | 6 42 |
| 24 | M | Peace with America, 1814 | 7 18 | 4 15 | 7 54 |
| 25 | Tu | Gen. Havelock died, 1857 | 7 19 | 4 15 | 9 9 |
| 26 | W | New York evacuated by British, 1783 | 7 21 | 4 15 | 10 19 |
| 27 | Th | Princess Mary A. of Cambridge born, 1833 | 7 22 | 4 14 | 11 27 |
| 28 | F | Goldsmith born, 1713 | 7 23 | 4 14 | morn. |
| 29 | S | Polish Revolution, 1830 | 7 24 | 4 13 | 0 32 |
| 30 | SU | *Advent Sunday.* ST ANDREW'S DAY | 7 25 | 4 13 | 1 26 |

# DECEMBER.

| Moon's Phases. | d. | Quebec. h. m. | Montreal. h. m. | Kingston. h. m. | Toronto. h. m. |
|---|---|---|---|---|---|
| Full Moon, | 6 | 2 51 mo | 2 43 mo | 2 31 mo | 2 20 mo |
| Last Quarter, | 14 | 4 47 mo | 5 39 mo | 5 27 mo | 5 16 mo |
| New Moon, | 21 | 0 18 mo | 0 10 mo | 11 58 ev. | 11 47 ev. |
| First Quarter, | 27 | 6 58 ev. | 6 50 ev. | 6 38 ev. | 6 27 ev. |

| DAYS M | DAYS W | EVENTS, &c. | THE SUN rise | | set | | MOON r. & s. | |
|---|---|---|---|---|---|---|---|---|
| 1 | M | Buonaparte crowned, 1804 | 7 | 25 | 4 | 13 | 2 | 38 |
| 2 | Tu | Queen Adelaide died, 1849 | 7 | 27 | 4 | 12 | 3 | 38 |
| 3 | W | St. Paul's Cathedral finished, 1710 | 7 | 29 | 4 | 12 | 4 | 39 |
| 4 | Th | Montgomery born, 1771 | 7 | 29 | 4 | 12 | 5 | 35 |
| 5 | F | Mozart died, 1792 | 7 | 30 | 4 | 11 | rises. | |
| 6 | S | NICHOLAS. | 7 | 31 | 4 | 11 | 4 | 57 |
| 7 | SU | *2nd Sunday in Advent* | 7 | 32 | 4 | 11 | 5 | 50 |
| 8 | M | Milton born, 1608 | 7 | 33 | 4 | 11 | 6 | 46 |
| 9 | Tu | Father Matthew died, 1856 | 7 | 34 | 4 | 11 | 7 | 42 |
| 10 | W | English Cathedral, Montreal, burnt, 1856 | 7 | 35 | 4 | 11 | 8 | 42 |
| 11 | Th | Charles XII. killed, 1718 | 7 | 35 | 4 | 11 | 9 | 41 |
| 12 | F | Madras besieged by French, 1758 | 7 | 36 | 4 | 11 | 10 | 41 |
| 13 | S | (14) Washington died, 1799 | 7 | 37 | 4 | 11 | 11 | 43 |
| 14 | SU | *3rd Sunday in Advent* | 7 | 38 | 4 | 11 | morn. | |
| 15 | M | Re-interment of Napoleon, 1840 | 7 | 39 | 4 | 12 | 0 | 47 |
| 16 | Tu | Great fire at New York, 1835 | 7 | 40 | 4 | 12 | 1 | 53 |
| 17 | W | First L. C. Parliament, 1792 | 7 | 41 | 4 | 12 | 3 | 3 |
| 18 | Th | Sir H. Davey born, 1778 | 7 | 42 | 4 | 12 | 4 | 16 |
| 19 | F | Victoria Bridge, Montreal, opened, 1859 | 7 | 42 | 4 | 13 | 5 | 29 |
| 20 | S | Louis Napoleon proclaimed, 1848 | 7 | 43 | 4 | 13 | sets. | |
| 21 | SU | *4th Sunday in Advent.* ST. THOMAS. | 7 | 44 | 4 | 13 | 5 | 28 |
| 22 | M | Pilgrims land at Plymouth, 1620 | 7 | 44 | 4 | 13 | 6 | 44 |
| 23 | Tu | Newton born, 1642 | 7 | 44 | 4 | 14 | 7 | 59 |
| 24 | W | Hugh Miller died, 1856 | 7 | 45 | 4 | 14 | 9 | 12 |
| 25 | Th | CHRISTMAS. | 7 | 45 | 4 | 14 | 10 | 21 |
| 26 | F | ST. STEPHEN | 7 | 45 | 4 | 15 | 11 | 26 |
| 27 | S | ST. JOHN THE EVANGELIST. | 7 | 45 | 4 | 15 | morn. | |
| 28 | SU | *1st Sunday after Christmas* | 7 | 46 | 4 | 16 | 0 | 29 |
| 29 | M | Sir A. Allison born, 1792 | 7 | 46 | 4 | 18 | 1 | 31 |
| 30 | Tu | Jesuit Society founded, 1534 | 7 | 46 | 4 | 19 | 2 | 31 |
| 31 | W | E. India Company's Charter, 1600 | 7 | 46 | 4 | 20 | 3 | 30 |

# HERSCHEL'S WEATHER TABLE.

The following Table, constructed upon philosophical considerations of the attraction of the Sun and Moon in their several positions respecting the Earth, and confirmed by experience of many years' actual observation, furnishes the observer, without further trouble, with the knowledge of what kind of weather there is the greatest probability of succeeding, and that so near the truth that in very few instances will it be found to fail:—

| MOON. | SUMMER. | WINTER. |
|---|---|---|
| If it be New or Full Moon, or the Moon entering into the First or Last Quarter at 12 noon or between 12 and 2. | Very Rainy | Snow and Rain. |
| 2 and 4 afternoon | Changeable | Fair and Mild. |
| 4 and 6 evening | Fair | Fair. |
| 6 and 10 do. | Fair, if wind at N. W. | Fair and frosty, if wind N. or N. E. |
| | Rain, if wind at S. or S. W. | Rain or Snow, if wind S. or S. W. |
| 10 and 12 night | Fair | Fair and frosty. |
| 12 and 2 morning | Fair | Hard frost, unless wind S. or S. W. |
| 2 and 4 do. | Cold, frequent showers | Snow and stormy. |
| 4 and 6 do. | Rain | do. do. |
| 6 and 8 do. | Wind and Rain | Stormy weather. |
| 8 and 10 do. | Changeable | Cold rain, if wind W.; Snow, if E. |
| 10 and 12 do. | Frequent showers | Cold, with high winds. |

*Toronto.*

| h. m. | SUN set | MOON r. & s. |
|---|---|---|
| 2 20 mo | 13 | 2 38 |
| 6 16 mo | 12 | 3 38 |
| 1 47 ev. | 12 | 4 39 |
| 6 27 ev. | 12 | 5 35 |
| | 11 | rises. |
| | 11 | 4 57 |
| | 11 | 5 50 |
| | 11 | 6 46 |
| | 11 | 7 42 |
| | 11 | 8 42 |
| | 11 | 9 41 |
| | 11 | 10 41 |
| | 11 | 11 43 |
| | 11 | morn. |
| | 12 | 0 47 |
| | 12 | 1 53 |
| | 12 | 3 3 |
| | 12 | 4 16 |
| | 13 | 5 29 |
| | 13 | sets. |
| | 13 | 5 28 |
| | 13 | 6 44 |
| | 14 | 7 59 |
| | 14 | 9 12 |
| | 14 | 10 21 |
| | 15 | 11 26 |
| | 15 | morn. |
| | 16 | 0 29 |
| | 18 | 1 31 |
| | 19 | 2 31 |
| | 20 | 3 30 |

# CANADA.

## THE GOVERNOR GENERAL,

*Aides-de-Camp, &c.*

SIR EDMUND WALKER HEAD, Bart., Governor General of British North America, and Captain General and Governor-in-Chief of the Provinces of Canada, New Brunswick, Nova Scotia, and the Island of Prince Edward, &c., &c.

Captain Retallack, 63rd Regiment, Military Secretary and Aide-de-Camp; also Assistant Governor's Secretary.

Colonel Irvine, Provincial Aide-de-Camp.

## EXECUTIVE COUNCIL.

President of the Council and Minister of Agriculture.....Hon. John Ross.
Attorney General East.....Hon. George E. Cartier.
Attorney General West.....Hon. John A. Macdonald.
Commissioner of Crown Lands....Hon. P. M. Vankoughnet.
Commissioner of Public Works....Hon. Jos. Cauchon.
Speaker of Legislative Council....Hon. Sir N. F. Belleau, Kt.
Provincial Secretary.....Hon. Charles Alleyn.
Postmaster General.....Hon. Sydney Smith.
Minister of Finance.....Hon. A. T. Galt.
Receiver General.....Hon. George Sherwood.
Solicitor General of L. C.....Hon. Louis S. Morin.
Solicitor General of U. C.....Hon. Joseph Morrison.

OFFICERS:

Wm. H Lee, Clerk of Executive Council; Wm. A. Himsworth, Confidential Clerk; M. A. Higgins, F. Vallerand, Oliver Coté, Thomas Burns, F. H. Himsworth and Henry Alexander, Clerks; Michael Naughten, Door-keeper; James Ryan and Charles Baker, Messengers.

# LEGISLATIVE COUNCIL.

Hon. Narcisse F. Belleau, Speaker.

| | | |
|---|---|---|
| Hon. | Adam Fergusson | Flamborough East. |
| " | John Hamilton | Kingston. |
| " | Adam Ferrie | Hamilton. |
| " | Paul H. Knowlton | Knowlton. |
| " | Phillip H. Moore | Phillipsburgh. |
| " | George J. Goodhue | London, C. W. |
| " | William Walker | Quebec. |
| " | James Morris | Brockville. |
| " | James Gordon | Toronto. |
| " | James Ferrier | Montreal. |
| " | Roderick Matheson | Perth. |
| " | George S. Boulton | Cobourg. |
| " | Etienne P. Taché | Montmagny. |
| " | James Leslie | Montreal. |
| " | Frederick A. Quesnel | Montreal. |
| " | George Saveuse de Beaujeau | Coteau du Lac. |
| " | John Ross | Toronto. |
| " | Samuel Mills | Hamilton. |
| " | Louis Panet | Quebec. |
| " | Charles Wilson | Montreal. |
| " | Benjamin Seymour, | Port Hope. |
| " | David M. Armstrong | Sorel. |
| " | Ebenezer Perry | Cobourg. |
| " | Eusebe Cartier | St. Hyacinthe. |
| " | Walter H. Dickson | Niagara. |

ELECTIVE LEGISLATIVE COUNCILLORS.

*Upper Canada.*

| | | |
|---|---|---|
| Hon. | James Shaw | Bathurst. |
| " | A. J. Ferguson | Brock. |
| " | Hermaunus Smith | Burlington. |
| " | Alex. Campbell | Cataraqui. |
| " | David Christie | Erie. |
| " | Geo. Alexander | Gore. |
| " | David Reesor | King. |
| " | Andrew Jeffrey | Newcastle. |
| " | W. H. Meritt | Niagara. |
| " | J. Simpson | Queen's. |
| " | P. Vankoughnet | Rideau. |
| " | James Patton | Saugeen. |
| " | Malcolm Cameron | St. Clair. |
| " | Geo. Crawford | St. Lawrence. |
| " | Donald McDonald | Tecumseth. |
| " | Sydney Smith | Trent. |
| " | Sir Allan McNab | Western. |
| " | G. W. Allan | York. |

*Lower Canada.*

| | | |
|---|---|---|
| Hon. | J. Armand | Alma. |
| " | A. B. Foster | Bedford. |
| " | J. B. Q. Proulx | De la Vallière. |
| " | L. H. Renaud | DeSalaberry. |
| " | J. Letellier | Granville. |
| " | Ulric J. Tessier | Gulf. |
| " | John Hamilton | Inkerman. |
| " | A. T. Duchesnay | La Salle. |
| " | M. P. de S. Laterrieré | Laurentides. |
| " | A. J. Duchesnay | Lauzon. |
| " | E. Mason | Mille Isles. |
| " | Louis Lacoste | Montarville. |
| " | P. U. Archambault | Repentigny. |
| " | R. Harwood | Rigaud. |
| " | L. Desaulles | Rougemont. |
| " | J. B. Guévrement | Sorel. |
| " | François Baby | Stadacona. |
| " | Hollis Smith | Wellington. |

## PERMANENT OFFICERS IN LEGISLATIVE COUNCIL.

J. F. Taylor, Clerk of the House and Master in Chancery.
R. LeMoine, Deputy and Assistant Clerk, Master in Chancery and French Translator.
Fennings Taylor, Deputy and Assistant Clerk, Master in Chancery, and Chief Office Clerk.
J. E. Doucet, Additional Assistant Clerk, and Assistant French Translator.
W. A. Maingy, Additional Assistant and 2nd Office Clerk.
James Adamson. Clerk of the English Journals.
R. G. Belleau, Clerk of the French Journals.
A. A. Boucher, French Translator and Clerk of Select Committees.
John McGillivray McLean, Clerk.
W. Agar Adamson, D.C.L., Chaplain and Librarian.
E. L. Montizambert, A. M., Law Clerk, English Translator, and Clerk of Committees.
René Kimber, Gentleman Usher of the Black Rod.
O. Vallerand, Sergeant-at-Arms.
E. Botterell, Door-keeper.
M. Keating, House keeper and Chief Messenger.
S. Skinner, Assistant House keeper and Messenger.
F. Boulet, J. Casault, J. Pageau, A. Lachance, J. Doherty, J. Hanley, R. Greer, P. Ratty, Peter Dunn, Patrick Madigan, J. B. Myrand, Messengers.
A. Douaire and C. Young, Pages.

# LEGISLATIVE ASSEMBLY.

| COUNTIES. | NAMES. |
|---|---|
| Argenteuil | John J. C. Abbott, |
| Bagot | Maurice Laframboise, |
| Beauce | Henri Elzear Taschereau, |
| Beauharnois | Paul Denis, |
| Bellechasse | Ed. Rémillard, |
| Berthier | Pierre Eustache Dostaler, |
| Bonaventure | Théodore Robitaille, |
| Brant (East Riding) | John Young Bown, |
| Brant (West Riding) | William Ryerson, |
| Brockville (Town) | Hon. George Sherwood, |
| Brome | Moses Sweet, |
| Carleton | William Frederick Powell, |
| Chambly | Chas. Boucher de Boucherville, |
| Champlain | John Jones Ross, |
| Charlevoix | Adolphe Gagnon, |
| Chateauguay | Henry Starnes, |
| Chicoutimi and Saguenay | David Edward Price, |
| Compton | John Henry Pope, |
| Cornwall (Town) | Hon. John S. Macdonald, |
| Dorchester | Hector Louis Langevin, |
| Drummond and Arthabaska | Jean Baptiste Eric Dorion, |
| Dundas | John Sylvester Ross, |
| Durham, (East Riding) | John Shuter Smith, |
| Durham, (West Riding) | Henry Munro, |
| Elgin (East Riding) | Leonidas Burwell, |
| Elgin (West Riding) | George Macbeth, |
| Essex | Arthur Rankin, |
| Frontenac | James Morton, |
| Gaspé | John LeBoutillier, |
| Glengary | Donald Alexander McDonald, |
| Grenville, (South Riding) | William Patrick, |
| Grey | George Jackson, |
| Haldimand | Michael Harcourt, |
| Halton | John White, |
| Hamilton, (City) | Isaac Buchanan, |
| Hastings, (North Riding) | George Benjamin, |
| Hastings, (South Riding) | Lewis Wallbridge, |
| Hochelaga | Joseph Paschal Falkner, |
| Huntingdon | Robert Brown Sommerville, |
| Huron and Bruce | James Dickson, |
| Iberville | Alexandre Dufresne, |
| Jacques Cartier | François Zéphirin Tassé, |
| Joliette | Joseph Hilarion Jobin, |
| Kamouraska | Jean Charles Chapais, |
| Kent | Archibald McKellar, |

| COUNTIES. | NAMES. |
|---|---|
| Kingston | Hon. J. A. Macdonald, |
| Lambton | Alexander Mackenzie, |
| Lanark (North Riding) | Robert Bell, |
| Lanark (South Riding) | Alexander Morris, |
| Laprairie | Hon. Thos. J. J. Loranger, |
| L'Assomption | Alexandre Archambault, |
| Laval | Hon. L. S. Morin, |
| Lennox and Addington | *Special Return*, |
| Leeds and Grenville (North Rid'g) | Francis Jones, |
| Leeds (South Riding) | Benjamin Tett, |
| Lincoln | John Charles Rykert, |
| L'Islet | Charles François Fournier, |
| Lévis | Joseph Goderick Blanchet, |
| London (City) | John Carling, |
| Lotbinière | Henry Gustave Joly, |
| Maskinongé | George Caron, |
| Megantic | Noël Hébert, |
| Middlesex, (East Riding) | Hon. Maurice Berkeley Portman, |
| Middlesex, (West Riding) | Thomas Scatcherd, |
| Missisquoi | James O'Halloran, |
| Montcalm | Jean Louis Martin, |
| Montmagny | Joseph Octave Beaubien, |
| Montmorency | Hon. Joseph Cauchon, |
| Montreal (City) West | Thomas D'Arcy McGee, |
| " " Centre | Hon. John Rose, |
| " " East | Hon. George Etienne Cartier, |
| Napierville | Jacques Olivier Bureau, |
| Niagara (Town) | John Simpson, |
| Nicolet | Joseph Gaudet, |
| Norfolk | Aquila Walsh, |
| Northumberland (East Riding) | James Lyone Biggar, |
| Northumberland (West Riding) | James Cockburn, |
| Ontario (North Riding) | Matthew Crooks Cameron, |
| Ontario (South Riding) | Hon. Oliver Mowat, |
| Ottawa, (City) | Richard William Scott, |
| Ottawa, (County) | William McDonell Dawson, |
| Oxford, (North Riding) | William McDougall, |
| Oxford, (South Riding) | Skeffington Connor, |
| Peel | Hon John Hillyard Cameron, |
| Perth | Hon. Michael Hamilton Foley, |
| Peterborough | Frederic Wm. Haultain, |
| Pontiac | John Poupore, |
| Portneuf | Jean Tarcide Brousseau, |
| Prescott | Henry Wellesley McCann, |
| Prince Edward | William Anderson, Jr., |
| Quebec (East) | Pierre Gabriel Huot, |
| Quebec (Centre) | George Honoré Simard, |
| Quebec (West) | Hon. Charles Alleyn, |

| COUNTIES. | NAMES. |
|---|---|
| Quebec (County) | François Evanturel, |
| Renfrew | Daniel McLachlin, |
| Richmond and Wolfe | Charles de Cazes, |
| Richelieu | Joseph Beaudreau, |
| Rimouski | George Sylvain, |
| Rouville | Hon. Lewis Thomas Drummond, |
| Russell | Robert Bell, |
| St. Hyacinthe | Hon. L. V. Sicotte, |
| St. John's | François Bourassa, Jr., |
| St. Maurice | Louis Léon Lesieur Desaulniers, |
| Shefford | Lucius Seth Huntington, |
| Sherbrooke (Town) | Hon. Alexander Tilloch Galt, |
| Simcoe, (North Riding) | Angus Morrison, |
| Simcoe, (South Riding) | Thomas Roberts Ferguson, |
| Soulanges | Jean Baptiste Jules Prévost, |
| Stanstead | Albert Knight, |
| Stormont | Samuel Ault, |
| Temiscouata | Michel Wm. Baby, |
| Terrebonne | Ls. Labrêche Viger, |
| Three Rivers (City) | Joseph Edouard Turcotte, |
| Toronto (West) | John Beverley Robinson, |
| Toronto (East) | John Crawford, |
| Two Mountains | Jean Bte. Daoust, |
| Vaudreuil | J. Bte. Mongenais, |
| Verchères | Alexandre Edouard Kierzkowski, |
| Victoria | James Wicks Dunsford, |
| Waterloo, (North Riding | Hon. Michael Hamilton Foley, |
| Waterloo, (South Riding) | James Cowan, |
| Welland | James Clarke Street, |
| Wellington (North Riding) | William Clark, |
| Wellington, (South Riding) | David Stirton, |
| Wentworth, (North Riding) | William Notman, |
| Wentworth, (South Riding) | Joseph Rymal, |
| Yamaska | Moyse Fortier |
| York, (North Riding) | Adam Wilson, |
| York, (East Riding) | Amos Wright, |
| York, (West Riding) | Wm. Pearce Howland. |

## PERMANENT OFFICERS, LEGISLATIVE ASSEMBLY.

CHIEF DEPARTMENT.—William Burns Lindsay, clerk; William Burns Lindsay, jun., clerk assistant; Alfred Patrick, deputy clerk assistant and chief clerk of committees and controverted elections; Thomas Vaux, accountant; Joshua Stansfield, assistant accountant; Gustavus W. Wicksteed, law clerk.

GENERAL DEPARTMENT.—William Poyntz Patrick, chief office clerk; Henry Hartney, assistant office clerk and clerk to printing commit-

tee; William Spink, clerk of routine and records; Henry Boulton Stuart, English writing clerk; Edouard Dénéchaud, French writing clerk; Alexander G. D. Taylor, Théodule Blais, H. R. Smith, O. C. de Lachevrotière, N. Gingras, H. Lindsay, J. Sloane, junior clerks.

COMMITTEE DEPARTMENT.—Jean P. Leprohon, 1st assistant clerk of committee; François X. Blanchet, 2nd do.

PRIVATE BILL DEPARTMENT.—Alfred Todd, clerk of votes and chief clerk of private bills; Thaddeus Patrick, assistant clerk of votes and clerk of railway committee; William B. Ross and Herman Poetter, assistant clerks of votes.

TRANSLATOR'S DEPARTMENT.—Eugène P. Dorion, chief French translator and French assistant law clerk; William Fanning, French translator of the journals and votes and proceedings; Toussaint G. Coursolles, assistant French translator; J. F. Gingras, Jos. Royal & A. Mondelet, junior assistant do.; Frank Badgley, chief English translator and assistant law clerk; William Wilson and Finbar Hays, assistant English translators.

JOURNAL DEPARTMENT.—George M. Muir, English journal clerk; William H. Lemoine, French journal clerk; Pierre Rivet, assistant French journal clerk; Henry McCarthy, clerk of petitions.

LIBRARY DEPARTMENT.—Alpheus Todd, librarian; A. Gérin Lajoie, assistant librarian; Augustin Laperrière, clerk.

DEPARTMENT OF SERGEANT-AT-ARMS.—Donald Wm. Macdonell, sergeant-at-arms; W. C. Burrage, deputy do.; Robert Defries, postmaster; Joseph Blais, assistant do; John O'Connor, doorkeeper; Robert Bailie, assistant do; A. Leroux Cardinal, chief messenger; Edward Steacy, assistant do.; Michael McCarthy, Olivier Vincent, Pierre Laliberté, Joseph Lemonde, Edouard Pelletier, William Graham, James Hoy, messengers; Edward Storr, assistant doorkeeper.

# PUBLIC DEPARTMENTS.

CIVIL SECRETARY'S OFFICE—Capt. Retallack, Acting Secretary; Henry Cotton, chief clerk; John Kidd, 2nd clerk; Philip Hill, office keeper; George Boxall, messenger.

PROVINCIAL SECRETARY'S OFFICE.—Hon. Charles Alleyn, Provincial Secretary; Etienne Parent, Assistant Secretary East; Edmund A. Meredith, Assistant Secretary West; Thos. Ross, Accountant of the Contingencies and Receiver of Marriage License Fees; S. Tetu, W. H. Jones, and G. S. Bertrand, first class clerks (east; J. Mackay and H. R. Glackmeyer, second class clerks (east); G. Powell, H. E. Steele, and C. J. Birch, first class clerks (west); J. Gow, Office-keeper; J. Dorr and J. N. Fradet, Messengers.

PROVINCIAL REGISTRAR'S OFFICE.—Hon. Charles Alleyn, Provincial Registrar; William Kent, Deputy Provincial Registrar; G. H. Lane, Chief Clerk; Amable Bélanger, Second ditto; J. A. Bélanger, Third ditto; Wm. J. Goodeve, Robert A. Kent, L. A. Catellier and Michael Lane, Extra Clerks; Maxime Valliquet, Messenger.

RECEIVER GENERAL'S OFFICE.—Hon. Geo. Sherwood, Receiver General; T. D. Harrington, Deputy ditto; G. C. Reiffenstein, Chief or Debenture Clerk; T. C. Bramley and Theo. Dufort, Book-keepers; J. B. Stanton, Warrant Clerk; Wm. Hodge, Bank Account Clerk; J. F. Pellant, General Clerk; L. F. Dufresne, Clerk in charge of Municipal Loan Fund of Upper and Lower Canada; Chas. W. Shay, F. Lewis and F. Hunter, Accountants; F. L. Casault, Messenger; N. Casault, Ast. do.

DEPARTMENT OF THE MINISTER OF FINANCE.—Hon. A. T. Galt, Minister of Finance; Joseph Cary, Deputy Inspector General; William Dickinson, Acting Deputy ditto; Norris Godard, Chief Clerk and Provincial Book-keeper; John Drysdale, Book-keeper; Archibald Cary, ditto; F. G. Scott, John R. Nash, C. J. Anderson, G. S. Lay, Clerks; R. W. Baxter, R. H. Mackay, P. Ryan, Extra Clerks; David Ryan, House-keeper; J. Pender, Messenger.

*Auditor's Branch.*—John Langton, Auditor of Public Accounts; Thomas Cruse, Book-keeper; Thomas D. Tims, Assistant ditto; C. Cambie, Registrar of Free Banks; Christopher Green, James Patterson, Edward C. Barber, Clerks; Ed. Sixsmith, Messenger.

*Customs Department*—R. S. M. Bouchette, Commissioner; Thomas Worthington, Assistant Commissioner; J. W. Peachy, Corresponding Clerk; J. R. Audy, Clerk of Seizures and Forms; T. B. Robarts, Statistical Clerk; H. H. Duffil, Statistical and Canal Office Clerk: T. Sheppard, Dr. L. O'Brien, G. A. Mailleau, H. C. Hay, Check Clerks; W. Bell, J. Walls, Messenger.

---

## COLLECTORS OF CUSTOMS.

*Those marked thus* are Warehousing Ports.*

*Amherst,** J. J. Fox.
*Amherstburg,** E. Anderson.
*Bath*, W. J. Fairfield.
*Bayfield*,———
*Beauce*, T. J Taschereau.
*Belleville,** W. F. Meudell.
*Brantford,** D. Curtis, Jr.
*Brighton*, D. Y. Leslie.
*Brockville,** E. Webster.
*Burwell*, E. Dunham.
*Bytown,** D. Graham.
*Chatham**, Wm. Cosgrove.
*Chippewa,** P. Bennett.
*Clarenceville*, Chas. Stewart.
*Clifton*, W. Leggett.
*Coaticook,** J. Thompson.
*Cobourg,** H. Easton.
*Colborne,** W. Pring.
*Collingwood,** J. McWatt.
*Cornwall,** R. K. Bullock.
*Coteau du Lac*, P. E Waiter.
*Cramahe,** J. M Merriman.
*Credit,** Thomas Cotton.
*Dalhousie,** Ths. Park.
*Darlington,** A. Dixon.
*Dover,** W. H. Higman.

*Dundas*,* W. B. Gwyn.
*Dundee*,* E. D. Phillips.
*Dunnville*, W. A. Macrae.
*Elgin*. A. McMillan.
*Fort Erie*,* R. Graham.
*Frelighsburgh*, A. Kemp.
*Gananoque*, W. Robinson.
*Gaspe*,* J. C. Belleau.
*Georgeville*, J. H. McVey.
*Goderich*,* S. S. Walsh.
*Guelph*,* E. Carthew.
*Hamilton*,* W. H. Kiltson.
*Hemmingford*, C. N. Johnson.
*Hope*,* M. Whitehead.
*Huntingdon*, James Botham.
*L'Isle Verte*, J. W. Heath.
*Kingston*,* W. B. Simpson.
*Kingsville*, J. King.
*Lacolle*, T. Gordon.
*London*,* J. B. Strathy.
*Maitland*,* D. Jones.
*Milford*, J. O'B. Scully.
*Montreal*,* T. Bouthillier.
*Morrisburg*, A. McDonnell.
*Napanee*, F. W. Smith.
*New Carlisle*,* John Fraser.
*Newcastle*, H. Farncomb.
*Niagara*,* J. W. Taylor.
*Oakville*,* R. K. Chisholm.
*Oshawa*,* C. Walsh.
*Owen Sound*, W. Stephens.
*Paris*,* F. H. Haycock.
*Pehetanguishene*, W. Simson.
*Philipsburg*, J. Henderson.
*Picton*,* J. Roblin.
*Potton*, H. J. Parker.
*Prescott*,* A. Jones.
*Quebec*,* J. W. Dunscomb.
*Queenstown*,* P. B. Clement.
*Rimouski*,* P. L. Gauvreau.
*Rondeau*, Hugh Calder.
*Rowan*, C. St. Geo. Yarwood.
*Russelltown*, R. Rogers.
*Sarnia*,* D. C. O'Brien.
*Saugeen*, W. Keith.
*Sault Ste. Marie*,* J. Wilson.
*Stanley*,* M. Child.
*Stanstead*, C. Bullock.
*St. Johns*,* W. McCrae.
*St. Regis*, M. Dixon (acting).
*Stratford*, Wm. Watson (acting).
*Sutton*, B. Seaton.
*Three Rivers*,* C. H. Godby.
*Toronto*,* Hon R. Spence.
*Trenton*,* A. Macaulay.
*Trout River*,* J. H. Smith.
*Wallaceburgh*, J. Menton (acting)
*Whitby*,* W. Warren.
*Windsor*,* J. F. Elliott.
*Woodstock*,* Jordan Charles.

Bureau of Agriculture and Statistics.—Hon. John Ross, Minister of Agriculture ; ——— ———, Secretary ; Evylyn Campbell, 1st Clerk and Book-keeper ; N. F. Laurent, 2nd and Patent Clerk ; A. J. Cambie, 3rd ditto ; J. A. Walsh, 4th ditto ; M. Fiset and J. Johnstone, Messengers.

Department of Public Works.—Hon. Joseph Cauchon, Commissioner ; Samuel Keefer, Deputy ditto ; Toussaint Trudeau, Secretary.

*Engineering Branch.*—John Page, Chief Engineer ; F. P. Rubridge, Assistant ditto ; Chas. McCarthy, John LeB. Ross, James H. Rowan, Thomas Munro, Draughtsmen.

*Corresponding Branch* —J. W. Harper, Clerk and Pay Master ; F. Braun, Corresponding Clerk.

*Financial Branch.*—J. Baine, Book-keeper and Accountant ; Felix Hamel, Assistant ditto ; Thomas G. Ready, J. F. N. Bonneville, Henry Jackson, J. R. Arnoldi, James Walsh, Clerks ; Patrick Onnes, Messenger ; M. Walsh, Assist. do.

*Official Arbitrators.*—Thomas Kirkpatrick, Laurent Auguste Moreau, Hon. Philip Vankoughnet; George Tudor Pemberton, acting Secretary.

### Crown Law Department.

*Attorney General, Upper Canada.*—Hon. John A. Macdonald.
" " *Lower Canada.*—Hon. George E. Cartier.
*Solicitor General, Upper Canada.*—Hon. J. C. Morrison.
" " *Lower Canada.*—Hon. Louis S. Morin.
*Clerk of Department*—George Futvoye.
*Clerks:* Att'y Gen. U. C.: H. Bernard, M. Hays and J. Allan.
" L. C.: Joseph A. Defoy.
*Messengers:*—Patrick Lynch, and John W. Gow.

Crown Lands Department.—*Officers.*—P. M. Vankoughnet, Commissioner; Andrew Russell, Assistant Commissioner; Joseph Bouchette, Deputy Surveyor General; William Ford, Accountant and Cashier.

*Surveyors and Draftsmen.*—E. T. Fletcher, Surveyor and Draftsman; Thomas Devine, ditto and head of surveys, C.W.; G. G. Dunlevie, Surveyor and Draftsman; J. W. Bridgland, ditto; Edwd. Fox, ditto; J. F. Bouchette, Draftsman; S. P. Banset, ditto.

*Land Sales Branch*—Wm. Spragge, Superintendent.

*Woods and Forests Branch.*—P. M. Partridge, Superintendent.

*Clerks first Class.*—Thomas Hector, H. J. Jones, J. C. Turbutt, W. F. Collins, F. T. Judah, E. A. Genereux, F. T. Roche, Jeremiah Alley, John Morphy, John Tolmie, T. Hammond, F. A. Hall, John V. Gale.

*Second Class.*—W. F. Whitcher, V. E. Tessier, T. Cherrier, A. Kirkwood, A. J. Taylor, F. D. Dugal, F. Chasse, L. A. Robitaille, D. A. Grant, J. J. Prendergast, G. B. Cowper, L. D. Lemoine, D'Verd Fisher, J. Alley.

*Third Class*—J. Innis, L. R. M. Fortier, T. Morkill, T. H. Derbishire.

*Extra Clerks*—W. E. Collins, D. C. Makedie, J. M. Grant, G. Vanfelson, J. Nickinson, Jr., D. G. B. Ross, H. B. Dufort.

*Extra Draughtsmen*—E. Cayley, G. Lindsay, E. E. Tache, H. F. Hayward.

*Office Keeper*—John Bradshaw.

*Messengers*—Geo. Fisher, P. Potvin, P. Cahill.

### Crown Timber Agents.

*Ottawa*—A. J. Russell, Agent; Edward Smith, Collector of State Dues; C. S. McNutt, Clerk; Baron Van Koerber, Draughtsman; B. Quinn, Messenger.

*Montreal*—C. E. Belle, Agent; J. C. Coursolles, Clerk.

*Belleville*—J. F. Way, Agent; J. A. Macinnes, Clerk.

*Three Rivers*—L. A. Dubord, Agent; Wm. Lamb, Clerk.

*Windsor*—A. M. Powell, Agent.

*St. Hyacinthe*—G. J. Nagle, Agent.

*Chicoutimi*—G. Duberger, Agent.

*River du Loup, en bas*—C. Dawson, Agent.

*Trois Pistoles*—C. T. Dube, Agent.

*Carleton, Bonaventure*—T. N. Verger, Agent.

*Quebec*—McLean, Stewart, Collector; J. M. O'Leary, Assistant do; Wm. O'Kane, Clerk.

INDIAN DEPARTMENT.—Commissioner of Crown Lands, Superintendent General of Indian Affairs; T. C. Walcot, Accountant; Michael Turnor, Chief Clerk; Lawrence Vankoughnet, Clerk; W. R. Bartlett, Visiting Superintendent; David Thorburn, ditto; George Ironside, do; Froom Talfourd, ditto; Francis Assickenack, Interpreter.

GEOLOGICAL SURVEY.—Sir Wm. E. Logan, Provincial Geologist; A. Murray, Assist. ditto; T. S. Hunt, Chemist and Mineralogist; E. Billings, Pæontologist.

## EDUCATIONAL DEPARTMENT.

LOWER CANADA—Old Government House—Hon. P. J. O. Chauveau, Superintendent; Louis Giard, Secretary; J. J. Phelan, English Corresponding Clerk, and Assistant Editor of the Lower Canada Journal of Education; Alex. de Lusighan, Clerk of Statistics; Auguste Bechard, French Corresponding Clerk, Assistant Editor of Le Journal de l'Instruction Publique, and Librarian; H. B. Ste. Marie, Clerk of Accounts; J. J. Laparre, Store-keeper; J. Bte. Lenoir, Copying Clerk; Paul Blouin, Messenger.

*Catholic Board of Examiners.*—Rev. L. V. L. Villeneuve, Rev. A. Truteau, William Doran, Rev. C. Lenoir, P. Garnet, P. Beaubien, F. X. Valide, Secretary.

*Protestant Board of Examiners.*—Rev. Alexander Kemp, Rev. Dr. Wilkes, Ven. Samuel Gilson, M.A., D.C.L., LL.D., Rev. W. Snodgrass, Rev. J. Flannigan, W. Lunn; A. N. Rennie, Secretary.

UPPER CANADA—For the general administration of the Grammar and Common School Laws, Rev. Egerton Ryerson, D.D., Chief Superintendent of Education; John G. Hodgins, LL.B., F.R.G.S., Deputy ditto; A. Marling, First Clerk and Clerk of Accounts; A. J. Williamson, Clerk of Correspondence; F. J. Taylor, Clerk of Statistics; H. Butterworth, Assistant ditto; S. P. May, Clerk of Libraries; T. Churchill, Depository Clerk; J. T. R. Stinson, Assistant Clerk; C. Alderson, Packer and Depository Messenger; James Moore, Office Messenger.

# POST OFFICE DEPARTMENT.

Honorable SYDNEY SMITH, Postmaster General.

W. H. Griffin, Deputy Postmaster General; H A. Wicksteed, Accountant; William White, Secretary; John Ashworth, Cashier.

*Money Order Branch.*—P. Lesueur, Superintendent.

CLASSIFICATION OF CLERKS.

*1st Class*—R. M. Julyan, E. C. Hayden, J. T. McCuaig, R. Oliver, D. Lawson, H. S. Weatherley, P. Holt, J. C. Stewart.

*2nd Class*—J. Audette, C. R. Mackenzie, J. Brophy.

*3rd Class*—Geo. J. Mason, J. Boyd, J. L. McMahon, E. H. Benjamin, W. D. LeSueur, B. King, G. H. Hargrave.

*4th Class*—H. J. Garrett, G. H. Holt, H. W. Griffin, W. Berry, T. J. Holloway, R. Barker.

POST OFFICE INSPECTORS.

John Dewé, Gilbert E. Griffin, Matthew Sweetnam, J. B. Meilleur, LL.D.; Edwin King, W. G. Sheppard, Francis Clemder, Ogle R. Gowan.

## MONTREAL.

Edward S. Freer, Postmaster.

B. McEvenue, Assistant Postmaster.

Clerks:—M. Emery, H. Huddell, McD. Simpson, M. Murphy, James Maitland, U. Benoit, J McKeon, Alex. Robertson, Léon Malard, Wm. McGillivray, James Simpson, O. Raymond, A. Green, A. D'Amour, R. Miller, James McNab, V. Baillargeon, John T. Wright, J. J. Stewart, J. Vallée, A. A. Lynch, Thos. F. Larseneur; H. A. Bourret, Thos. Forsyth, Joseph L. Palmer.

P. O'Reilly, John Drew, A. Auger, L. Lafracain, and S. Johnston, Letter Carriers.

Office hours, from 8 a. m. to 7 p. m.; and from 8 to 10 a. m. on Sundays.

REGULATIONS AND RATES.

*Letter Rates.*—Letters posted in Canada addressed to any place within the Province pass, if prepaid, for 5 cents per ½ oz., but if posted unpaid are charged 7 cents per ½ oz.

On letters to Nova Scotia, New Brunswick and Prince Edward's Island the rate is 5 cents per ½ oz., with optional pre-payment.

The rate on letters to the United Kingdom will be,

By Canadian Packet, 12½ cents per ½ ounce.
By Cunard " 17 " "

If a letter exceed 1 oz. in weight, it will be liable to *four* rates, as, after the first ounce, fractions are not recognized, the rate progressing by the oz.

Letters for the United Kingdom must be prepaid, or they will be charged a fine of 6d. sterling on arrival in England.

The British Post Office forwards letters to Canada by the first packet sailing after the letter is posted, unless the letters bear a special direction—"by Canadian Packet" or "By British Packet"—and in that case they are kept over for the Packet designated. "By Canadian Mail" is not a distinctive superscription; for any mail for Canada is a "Canadian Mail" by whatever Packet forwarded.

Letters for British Colonies and possessions, beyond sea, and for Foreign Countries, via England, must be prepaid.

The rate on Letters for the United States, (except California and Oregon,) 10 cents per ½ oz.
" " for California and Oregon, 15 cents per ½ oz.
" " British Columbia, 15 cents, to be prepaid.

The rate on Letters for the following destination, per Canadian Ocean Steamers, is 23 cents per ½ oz., and must be prepaid:—

Africa (West Coast of), Australia, (including all the Colonies embraced in this general name,) Buenos Ayres, Cape of Good Hope, Ceylon, Egypt, Gibraltar, Gold Coast, Hayti, India, Liberia, Malta, Mauritius, Monte Video, Natal, New Zealand, St. Helena, Sierra Leone, Spain, Tasmania, West Indies (British).

For the principal German States, the rate is 29 cents per ½ oz.

For France and Algeria, 17 cents per ¼ oz.

On Letters to the above destinations forwarded by the Cunard Line of Steamers, an additional charge of 5 cents per ½ oz. becomes necessary.

*Registration Charges.*—For the Registration of a Letter addressed to any place in British North America the charge is 2 cents.

For the registration of a Letter to United Kingdom, 12½c.
" " " " United States, 5c.

France, and other countries for which letters pass through France, an amount equal to the postage.

*Miscellaneous Charges*—The charge on Parcels by Parcel Post to any place in Canada is 25 cents per lb., (with 5 cents additional if registered.)

One cent per oz., payable in advance by postage stamp, is the rate on Printed Circulars, Prices Current, Hand Bills, and other Printed Matter of a like character, and on Books, bound or unbound, when posted at a Canadian Post Office addressed to any place in Canada, British North America generally, or the United States.

The charge upon Books, &c., by Book Post to England, is 7 cents

on packets not exceeding 4 oz. in weight; 12½ cents on ½ lb. packets; and 12½ cents for every additional ½ lb. These charges must be prepaid.

*Book Post with France.*—For a packet of Printed Matter, or single Newspaper, Book, &c., not over 2 oz., 4 cents.

| | | | | |
|---|---|---|---|---|
| Do. exceeding 2 oz., | and not over 4 oz., | | 8 | " |
| Do. " 4 oz., | " | 8 oz., | 17 | " |
| Do. " 8 oz., | " | 16 oz., | 34 | " |

And so on, increasing 17 cents for every additional ½ lb.

The Book Post Regulations between Canada and England apply to matter between Canada and France.

*Newspapers and Periodicals*—Newspapers published in Canada may be sent by Post from the office of publication addressed to any place in Canada at the following rates, *if paid quarterly in advance*, by either the publisher at the Post Office where the papers are posted, or by the subscriber at the delivering post office:

| | | | | | | |
|---|---|---|---|---|---|---|
| For a paper published | 6 times | a week, | 2s. | per qr., | or 40 | cents. |
| " " | 3 | " | 1s. | " | 20 | " |
| " " | 2 | " | 8d. | " | 13 | " |
| " " | 1 | " | 4d. | " | 6½ | " |

When the above rates are not paid in advance by either Publisher or Subscriber, such papers are charged one cent each on delivery.

*Transient Newspapers.*—Transient Newspapers, that is to say, Canadian Newspapers, posted otherwise than from the Office of Publication, and American or British Papers posted or re-posted in Canada, must be prepaid one cent each, by Postage Stamp, or they cannot be forwarded; except only *British Newspapers* distributed to regular subscribers by Canadian Booksellers and News Agents—such papers pass free as they would do if received in the Canadian Packet Mail.

*Newspapers by Mail from England or United States.*—Newspapers received from England by the Canadian Packet Mails are delivered free.

Newspapers from England by the Cunard Packet Mails are charged 2 cents each on delivery. (This is the American transit charge.)

United States Newspapers, brought by Mail into Canada, are charged 1 cent each on delivery.

*Periodical Publications.*—The rate on Periodical Publications is, if not exceeding 3 ounces in weight, 1 cent; over 3 ounces, 4 cents.

If prepaid by Postage Stamps from the Office of Publication, Periodicals, *published in Canada*, weighing over 3 ounces, may pass for 2 cents each.

Periodicals, *printed in this Province*, other than Newspapers when specially devoted to the education of youth, (both religious and general,) to Agriculture, to Temperance or to any branch of science, and addressed directly from the Office of Publication to be transmitted to any Post Office in this Province, are exempt from charge.

*Transient Periodicals*—Including Canadian Periodicals not prepaid the commuted rate from the Office of Publication, nor exempted by the preceding clause, and all other Periodical Publications posted in this Province, must be prepaid by Postage Stamps, the full rate, at the time of posting.

Periodicals received in the Mails from the United States are charged with the rates named in the first clause of this section.

*Postage Stamps*—Postage Stamps of the respective values of 1 cent, for Newspapers; 5 cents for ordinary Provincial Letters; 10 cents for United States rate; 12½ cents for Canadian Packet, and 17 cents for Cunard Packet, are provided for sale to the public.

*Letter Envelopes* impressed with Medallion Stamp, and equivalent to the pre-payment of Postage to the amount of 5 and 10 cents respectively are furnished for sale to the public at the following rates:

The 5 cent Envelope at the rate of $5,50 per 100 or 66 cents per dozen. The 10 cent Envelope, at $10 50 per 100, or $1,26 cents per dozen.

*Penal Clause*—The Act contains the following penal clause:

To inclose a letter, or letters, or any writing intended to serve the purpose of a letter, in a Parcel posted for the Parcel Post, shall be a misdemeanor.

To inclose a letter or any writing, or make any written marks to serve the purpose of a letter, or to enclose any other thing in a newspaper posted to pass as a newspaper, at the rate of postage applicable to newspapers, (except in the case of accounts and receipts of Newspaper Publishers. which are permitted to pass folded within the newspapers sent by them to their subscribers, shall be a misdemeanor.

*Money Orders.*—Money orders payable in the Province may be obtained at any Money Order Office, (of which a list can be seen at any Post Office) at the following rates:

| | | | | | | |
|---|---|---|---|---|---|---|
| Under and up to $10 | | | | | 5 | cents. |
| Over $10 and not exceeding $20 | | | | | 10 | " |
| " | 20 | " | " | 30 | 15 | " |
| " | 30 | " | " | 40 | 30 | " |
| " | 40 | " | " | 60 | 45 | " |
| " | 60 | " | " | 80 | 60 | " |
| " | 80 | " | " | 100 | 75 | " |

No single order can be issued for more than $100.

N.B —No HALF CENTS to be introduced in the Money Orders.

*Money Orders on England, Scotland and Ireland.*—Money Orders, payable at any Money Order Office in Great Britain and Ireland, can be obtained at any Canadian Money Order Office. The Orders are drawn in sterling, the Commission chargeable being for £2 and under, 1 shilling sterling; from £2 to £5, two shillings. No order can be drawn for more than £5; but any number of orders for £5 each may be procured.

# CANADIAN TARIFF

## *Which came into operation 26th March*, 1859.

### SUGAR.

| | *Per Cent.* |
|---|---|
| Sugar, refined, whether in loaves or lumps, candied, crushed, powdered, or granulated, or in any other form; White Bastard Sugar, or other sugar equal to refined in quality, per 100 lbs, from 1st June, 1859, to 3rd June, 1860, inclusive | 40 |
| From 1st July, 1860, to 30th June, 1861 | 35 |
| From 1st July, 1861, to 30th June, 1862 | 25 |
| From and after 1st July, 1862 | 15 |
| Sugar not refined, nor White Bastard, nor other Sugar equal to refined in quality, to 30th June, 1860, inclusive | 30 |
| From 1st July, 1860, to 30th June, 1861 | 25 |
| From 1st July, 1861, to 30th June, 1862 | 15 |
| From and after 1st July, 1862 | 10 |

### TEA AND COFFEE.

| To 1st of January, 1860: | $ cts. |
|---|---|
| Tea, not exceeding in value 18 cents per lb., per lb. | 0 03 |
| " exceeding in value 18 cents per lb., per lb | 0 04 |
| Green Coffee per lb | 0 01 |
| Tea and Green Coffee, from and after 1st January, 1860, to 31st December, 1861, both inclusive | 15 |
| From 1st January, 1862, to 31st December, 1862 | 10 |
| From and after 1st January, 1863 | 5 |

### SPECIFIC DUTIES.

Whiskey of any strength not exceeding the strength of proof by Sykes' hydrometer, and so in proportion for any greater strength or less quantity than a gallon, for every gallon, 18 cents.

### MOLASSES.

| | |
|---|---|
| Molasses from 1st June, 1859, to 30th June, 1860, inclusive | 30 |
| From 1st of July, 1860, to 30th June, 1861 | 25 |
| From 1st of July, 1861, to 30th June, 1862 | 15 |
| From and after 1st July, 1862 | 10 |

### GOODS PAYING ONE HUNDRED PER CENT.

Cordials, Gin, Rum, Spirits and Strong Waters, including Spirits of Wine and Alcohol, not being Whiskey or Brandy.

### GOODS PAYING FORTY PER CENT.

Cigars.

### GOODS PAYING THIRTY PER CENT.

Ale, Beer and Porter; Brandy; Blacking; Cinnamon; Currants, Coffee, ground or roasted; Ginger, ground; Mace, Medicines, patent and medicinal preparations not elsewhere specified; Nutmegs; Pepper, ground; Pimento, ground; Porter; Snuff; Soap; Starch, Tobacco, manufactured.

### GOODS PAYING TWENTY-FIVE PER CENT.

Manufactures of Leather, viz., Boots and Shoes, Harness and Saddlery: Clothing or Wearing Apparel, made by hand or sewing machines.

### GOODS PAYING TWENTY PER CENT.

Wine of all kinds; Almonds, Walnuts and Filberts; Dried Fruit, Figs and Currants; Nuts of all kinds.

### GOODS PAYING FIFTEEN PER CENT.

Book, Map and News Printing Paper.

### GOODS PAYING TWELVE AND A HALF PER CENT.

Books being reprints of British copyright works.

### GOODS PAYING TEN PER CENT.

Anchors, six hundred weight and under; Atlasses; Books in course of printing in Canada; Boiler Plates; Brass in bars, rods and sheets; Brass Tubes and Piping when drawn; Brass or Copper Wire and Wire cloth; Cameos and Mosaics, real or imitation when set in Gold, Silver or other Metal; Canada Plates; Cement Hydraulic, ground and calcined; Charts and Atlases; Maps; Copper Tubes and Piping, when drawn; Copper in bars, rods, bolts and sheets; Cotton Candlewick; Yarn and Warp; Drain Tiles, for Agriculture; Engravings and Prints; Galvanized Iron; Grass, Straw, Tuscan, fancy plaits; Iron-Rod, Bar or Hoop, Nail and Spike Rod, Hoop or Tire, for driving wheels of Locomotives, bent and welded, Railroad Bars, wrought Iron Chairs & Spikes; Rolled Plates, Wire, and Iron Tubes & Piping, when drawn; Jewellery and Watches; Lead, in sheet; Lead, white dry and red; Locomotives and Engine frames, cranks, crank axles, railway car

and locomotive axles, piston rods, guide and slide bars, crank pins connecting rods, steamboat and mill shafts, and cranks forged in the rough; Litharge; Medicinal roots; Phosphorus; Plaster of Paris, ground and calcined; Sails, ready made; Silk Twist for hats, boots and shoes; Spelter or Zinc in sheet; Spirits of Turpentine; Steel, wrought or cast; Tin, granulated or bar; Tinned Plates.

---

### GOODS NOT PAYING DUTY.

Acids, except Vinegar of every description; Agricultural Societies' seeds of all kinds, farming utensils and implements of husbandry, when especially imported for encouragement of Agriculture; Alum, unground; Anatomical preparations; Anchors over 6 cwt.; Animals of all kinds; Antimony; collections of Antiquities; Apparel, wearing and other personal effects, and implements of husbandry (not merchandize) in actual use of persons coming to settle in the Province and accompanying the owner; Apparel, wearing of British subjects dying abroad; Argol; Arms for the Army or Navy, and Indian Nations, provided the duty otherwise payable thereon would be paid or borne by the Treasury of the United Kingdom or of the Province; Ash, pot, pearl and soda; Bark, tanner's and such as is used solely in dyeing; Barley, except pot and pearl; Barley Meal; Beans; Bean Meal; Bear and Bigg; ditto Meal; Berries used solely in dyeing; Bleaching powder; Books and printed sheet music, except books printed and published in Canada; Maps and Charts, imported not as merchandize but as the personal effects of persons arriving in Canada to become bona fide residents of the Province; printed sheet music; Books not being reprints of British copyrights or books in course of printing in Canada, or Blank Account Books, or copy Books, or Books to be written or drawn upon; Binnacle Lamps; Bottles containing Wine, Spirituous or Fermented Liquors of Officers' Mess; Bolting Cloths; Borax; Bookbinders' Tools and Implements; Brimstone; Bran and Shorts; Bristles; Broom, corn; Buckwheat; ditto Meal; Bulbs and Roots, other than medicinal; Bullion; Burr Stones, wrought and unwrought, but not bound up into millstones; Butter; Bunting; Cabinets of coins; Cables, iron chain, over ¾ inch diameter; ditto hemp and grass; Caoutchouc or India Rubber and Gutta Percha, unmanufactured; Sail canvas, Nos. 1 to 6; Carriages of travellers and carriages employed in carrying merchandise (Hawkers and circus troupes excepted); Ships' Water Casks, in use; Cement, marine or hydraulic, unground; Cheese; Clothing, being donations for gratuitous distribution by charitable societies; Clays, Earths and Ocres; dry; Compasses; Cordage which upon importation shall have paid the duty of customs, shall be entitled to drawback under the 8th sec., 22 Victoria, chap. 76, when applied to ship building purposes, and under such regulations as the Governor in Council may make; Clothing for Army or Navy, or Indian Nations; Coal; Cochineal; Coke;

Commissariat stores; Copper, pig; Copperas; Corkwood, or the bark of the corkwood tree; Corn, Indian; Cotton waste; Cotton wool; Cream of Tartar in crystals; Coin; Cocoanut oil; Dead eyes; Dead lights; Deck plugs; Diamonds and precious stones; Drugs used solely for dyeing; Dye stuffs, viz: berries, bark, drugs, nuts and vegetables, woods and extracts of logwood; Eggs; Emery; Emery, glass and sand paper; Felt hat bodies and felt hat; Firebrick; Firewood; Fish; Fish oil in its crude or natural state; Fish products of, unmanufactured; Fishing nets and seines; Fish hooks, lines and fish twines; Flax hemp Tow undressed; Flour; Fruits, green Fruits, not including nuts, dried, the growth of the United States only, while the Reciprocity treaty is in force; Furs, skins, pelts or tails, undressed, when imported directly from the United Kingdom or British North American Provinces, or from the United States, while the Reciprocity treaty is in force; Gems; Goldbeaters' brims, moulds and skins; Grains; Barley and Rye, Beans and Peas, Bear and Bigg, Bran and Shorts, Buckwheat, Indian Corn, Oats, Wheat and Meal of the above Grains; Gravels; Grease and Scraps; Grindstones wrought or unwrought; Gums and Rosins in a crude state; Gypsum or Plaster of Paris, ground or unground, but not calcined; Hams; Hair; Angola, Goat, Thibet, Horse or Mohair, unmanufactnred; Hemp; Hides; Horns; Household Furniture and Effects that have been in actual use for one month or more, of persons coming to settle in this Province, and in charge of the owner; Household Effects, personal, not merchandize, of subjects of Her Majesty, domiciled in Canada, but dying abroad; Indigo; Inventions and improvements in the arts, models and patterns of, provided that no article can be deemed a model which can be fitted up for use; Junk and oakum; Lard; Lime, the produce of British North America only; Machinery, models and patterns of, provided the same be not put in actual use; Manilla grass Manures of all kinds; Marble, in blocks or slabs, unpolished; Meats, fresh, smoked and salt; Menageries, horses, carriages, and harness of, subject to regulations by the Governor in Council; Military Clothing, clothing made up for Her Majesty's Troops or Militia; Military Stores and Materials for Military Clothing imported for the use of the Provincial Militia, under such restrictions as may be passed by the Governor in Council; Mosses and Sea Grass, for upholstery purposes; Musical Instruments for Military Bands; Nitre or Saltpetre; Natural History, specimens of; Oils—Cocoa Nut, Pine and Palm in their crude unrectified or natural state; Oil Cake or Linseed Cake; Ordnance Stores; Ores of all kinds of metals; Osier or willow for basket-maker's use; Packages containing free goods, and of the description in which such goods are usually imported free; the following free: bales, trusses, cases covering casks of wine or brandy in wood; cases and casks containing dry goods, hardware and cutlery; crates or casks containing glassware or earthenware; cases containing bottled wine or spirits, and other packages in which goods of the kind are usually imported, and which do not necessarily or generally accompany such goods when sold in the Province; all other packages containing goods paying ad valorem

duties shall be chargeable with the same duty as the goods they contain, unless such duty exceeds 30 per cent., in which case the duty on the packages shall be 30 per cent ad valorem; and packages containg goods paying specific duties shall be chargeable with a duty of twenty per cent ad valorem; Pig Iron, Pig Lead and Pig Copper; Pitch and Tar; Philosophical Instruments and Apparatus, Globes; Plants, shrubs and trees; Printing Ink and Printing Presses, including Hand Presses; Provisions for Army or Navy or Indian Nations; Rags; Resin and Rosin; Rice; Sago Flour; Sail Cloth; Sal Soda; Sal Ammoniac; Salt; Seeds for agricultural, horticultural or manufacturing purposes only; Ships' Blocks; Shackles; Sheaves; Signal Lamps; Silk; Hat Felts; Slate; Soda Ash; Spelter in block or pig; Specimens of Natural History, Mineralogy or Botany; Statues; busts and casts of marble, bronze, alabaster, or plaster of Paris, paintings and drawings as works of art, specimens of sculpture, cabinets of coins, medals, gems, and all collections of antiquities; stereotype Blocks for printing purposes; Stone, unwrought; Sulphur; Tallow; Teasels; Timber and Lumber of all kinds, round, hewed, sawed, unmanufactured in whole or in part; Tin and Zinc, or spelter, in block or pig; Tobacco, unmanufactured; Tools and Implements of trade of handicraftsmen arriving in Canada, when accompanied into the Province by the actual settler, and brought in by such settler for his own use and not for sale; Tow, undressed; Travelling Trucks; Treenails; Turpentine, other than Spirits of Turpentine; Type metal in blocks or pigs; Varnish, bright and black, for shipbuilders, other than copal, carriage, shellic, mastic or Japan; Vegetables not elsewhere specified; Vehicles of travellers, except those of hawkers or pedlars; Water Lime, unground; Wine, spirits and fermented liquors of all kinds, imported for Officer's Mess, and the packages containing the same; Wood for Hoops, when not notched; Woods of all kinds; Wool; all importations for the use of Her Majesty's Army and Navy serving in Canada; or for the public uses of the Province.

---

All goods not hereinbefore enumerated, subject to 20 per cent duty.

---

### Prohibited Articles.

The following articles are prohibited to be imported under a penalty of fifty pounds, together with the forfeiture of the parcel or package of goods in which the same may be found:

Books, drawings, paintings and prints of an immoral or indecent character; Coin, base or counterfeit.

# MILITARY.

Lieut. General Sir W. F. Williams, Bart., K.C.B., Commanding the Forces in British North America.
Colonel the Hon. Robert Rollo, Military Secretary.
Captain F. W. de Winton, Royal Artillery, and Captain R. Grant, Royal Engineers, Aide-de-Camp.

MILITARY SECRETARY'S DEPARTMENT: Col. the Hon. R. Rollo, Military Secretary; J. Rowan Spong, Chief Clerk; P. Lowlor, R. G. Greig and M. Riordan, Clerks; M. Dalgliesh, Office Keeper; James McFarlane, Messenger.

ADJUTANT GENERAL'S DEPARTMENT: Lieutenant Col. James Conolly, Assistant Adjutant General; Lieutenant C. Macdonald, Town Major; W. Wright, 1st Clerk; P. Walsh and J. Snasdell, Clerks; J. Dillon, Town Major's Clerk; W. Rowan, Town Sergeant.

QUARTERMASTER GENERAL'S DEPARTMENT: Colonel Napier, C.B., Deputy Quartermaster General; N. Hughes, 1st Clerk; E. Roe and A. Mitchell, Clerks.

MILITARY STORE DEPARTMENT: Alexander Gun, Esq., Deputy Superintendent of Stores; Edward Wilgress, Esq., Deputy Assistant Superintendent of Stores; J. W. Dawson, Military Store Clerk.

HEAD QUARTERS ROYAL ENGINEER'S OFFICE.

*Montreal:* Commanding Royal Engineers in Canada, Colonel Henry Servante; Assistant ditto, Captain R. Warren; Draftsman and Surveyor, C. Walkem; James Kerr, 1st class Clerk; John Gardner, 2nd ditto; J. Collard, Clerk of Works; J. Robertson, Office-keeper.

*District Branch:* Captain Warren, Commanding Royal Engineer District Branch; Wm. Wheeler, Clerk of the Works; Arthur Ross, Office-keeper.

*Kingston District:* Lieut. Col. Wittingham, Commanding Royal Engineer, Kingston; Lieut. Storer, Royal Engineers; Andrew Kemp, Clerk of the Works; J. B. Harper, 2nd class Clerk; R. Goodfellow, Office-keeper.

*Quebec District:* Lieut. Colonel Menzies, Commanding Royal Engineer, Quebec; W. H. Head, Clerk of Works; J. H. Oakes and G. H. Peake, 2nd class Clerks; E. Lennon, Office-keeper.

COMMISSARIAT DEPARTMENT.

*Montreal:* Deputy Commissary General LeMesurier, Controller of Army Expenditure; Assistant Commissary General Price, Military Accountant; Dep. Assist. Com. Gen. Rogers, Store do.; Dep. Assist. Commissaries Gen., Archer & Gibbs; Commissariat Clerks, Woodley Palmer, J Ballard, and J. R. Ballard.

*Quebec:* Assist. Com. Gen. Plant; Deputy Assist. Commissaries, Brown & Elmes; Commissariat Clerk Dickinson.

*Kingston:* Assist. Com. General Cumming; Dep. Assist. Com. Gen. Snow.

*Toronto:* Assist. Com. Gen. Waldron.

*London:* Dep. Assist. Com. Gen. Primrose.

STAFF OFFICERS OF PENSIONERS.

*Montreal and Quebec :* Major Thomas Bourke, H. P., 37th Ft.
*Ottawa :* Major Donaldson, H.P.
*Toronto and Kingston :* Capt. Ferris, H.P.
*Hamilton :* Ensign Roberts, H.P.
*London :* Captain Hodges.

REGIMENTS IN CANADA AND OFFICERS COMMANDING.

*Montreal*..Headquarters of the Army in Canada.
" Royal Artillery, Colonel Eardley Wilmot, Comd'g.
" Headquarters 47th Regt., Col. Kelly, C.B., Comd'g.
*Quebec*....Royal Artillery, Col. Paynter Commanding.
" 1st Battalion 17th Regiment, Lieut. Colonel Gordon Com'g.
" 4th Battalion 60th Rifles, Lieut. Col. Hawley Comd'g.
*Kingston*..Detachment Royal Artillery, Capt. Ford Comd'g.
" Detachment R. C. Rifles.
*Toronto*...30th Regiment, Colonel Mauleverer, C.B., Comd'g.
" Depot 100th Regiment.
*London*...Headquarters Royal Canadian Rifles, Col Bradford Com'g.
*Niagara*..Detachment R. C. Rifles.

# COURTS OF JUSTICE—LOWER CANADA

*According to the Provisions of the 20th Vic., cap. 44.*

## COURT OF QUEEN'S BENCH.

Hon. Sir L. H. Lafontaine, Bart., Chief Justice.
" Thomas C. Aylwin,
" Jean F. Duval,
" Réne E. Caron,
" W. C. Meredith,
} Puisné Judges.
Chs. Mondelet, Assistant Judge.

*Officers.*—John Boston, Sheriff; Joseph Jones, Coroner; Alexander M. Delisle, Clerk of the Crown; Charles E. Schiller, Deputy Clerk of the Crown; Benjamin Delisle, High Constable; John Buchanan, Crier; Thomas McGinn, Gaoler.

COURT OF CRIMINAL JURISDICTION.

Montreal—24th March and 24th September.
Quebec—24th January and 24th June.
Three Rivers—2nd February and 11th September.
Sherbrooke—12th February and 20th September.
Kamouraska—5th April and 21st October.

Aylmer—January 21 and July 1.
Percé—March 13 and August 13.
New Carlisle—February 13 and July 13.
Terms to continue till the business is closed. Extraordinary terms may be held by proclamation.

COURTS IN APPEAL AND ERROR.

*Montreal—1st March, 1st June, 1st September, and 1st December.
Quebec—12th March, 12th June, 12th September and 12th December.
J. U. Beaudry, Clerk of Appeals; Charles Drolet and Louis F. W. Marchand, Deputies do.

## SUPERIOR COURT.

*Jurisdiction for Sums exceeding £50 Currency, 12 Vic., cap. 38, sec. 17 and 47, and 20 Vic. cap. 44, sec. 35.*

Honorable Edward Bowen, Chief Justice.

JUDGES.

| | |
|---|---|
| Hon. Dominique Mondelet. | Hon. John S. McCord. |
| " James Smith. | " John C. Bruneau. |
| " J. A. Taschereau. | " David Roy. |
| " Peter Winter. | " Antoine Polette. |
| " Andrew Stuart. | " Aimé Lafontaine. |
| " Edward Short. | " Felix O. Gauthier. |
| " William Badgley. | " John G. Thompson. |

Hon. Joseph A. Berthelot.
Samuel C. Monk, Jean T. Taschereau, } Assistant Judges.

†MONTREAL.—‡Hochelega, Jacques Cartier, Laval, Vaudreuil, Soulanges, Laprairie, Chambly and Vercheres and City of Montreal,—Held at Montreal from 17th to 27th of every month, except January, July and August. Monk, Coffin & Papineau, Prothonotary; John Honey, Deputy Prothonotary; John Boston, Sheriff; M. H. Sanborn, Deputy Sheriff.

*By the 17th Section of the 20th Vic., cap. 44, cases in Appeal from the Districts of Ottawa, Montreal, Terrebonne, Joliette, Richelieu, St. Francis, Bedford, St. Hyacinthe, Iberville and Beauharnois, are to be heard and determined at the City of Montreal, only, and the writs in such cases are returnable there; and cases in Appeal from the Districts of Three Rivers, Quebec, Saguenay, Gaspé, Rimouski, Kamouraska, Montmagny, Beauce and Arthabaska, are to be heard and determined at the City of Quebec only, and the writs in such cases are returnable there.

†Districts. ‡Counties, &c., comprised.

QUEBEC.—Portneuf, Quebec, Montmorency, Levi, Lotbiniere and City of Quebec—Held at Quebec from 1st to 5th of every month, except January, July and August. Burroughs & Fiset, Prothonotary; Wm. S. Sewell, Sheriff.

THREE RIVERS.—Maskinongé, St. Maurice, (including City Three Rivers), Champlain and Nicolet—Held at Three Rivers from 13th to 19th of February, May, September and December. Edward Barnard, Prothonotary; Isaac G. Ogden, Sheriff.

ST. FRANCIS.—Richmond (including Town of Sherbrooke), Wolfe, Compton and Stanstead—Held at Sherbrooke from 13th to 19th of March, June, September and November. Short and Morris, Prothonotary; George F. Bowen, Sheriff.

KAMOURASKA.—Kamouraska, Temiscouata—Held at Kamouraska from 13th to 19th February, May and October. Chalou & Déry, Prothonotary; Ovide Mortineau, Sheriff.

OTTAWA.—Ottawa and Pontiac—Held at Aylmer from 13th to 19th February June and November. Henry Driscoll, Prothonotary; Louis M. Coutlée, Sheriff.

GASPÉ.—Gaspe and Bonaventure—Held at Percé from 13th to 19th March, August and December; and at New Carlisle from 13th to 19th February, July and November. Wilkie & Harper, Prothonotary; Martin Sheppard, Sheriff.

TERREBONNE.—Argenteuil, Two Mountains and Terrebonne—Held at Ste. Scholastique from 13th to 19th February, May and October. Jules R. Berthelot, Prothonotary; Germain Raby, Sheriff.

JOLIETTE,—L'Assomption, Montcalm and Joliette—Held at Industry from 13th to 19th March, June and November. L. T. Groulx, Prothonotary; B. H. Leprohon, Sheriff.

RICHELIEU.—Richelieu, Yamaska and Berthier—Held at Sorel from 13th to 19th February, May and October. Antoine A. Gouin, Prothonotary; P. R. Chevalier, Sheriff.

SAGUENAY.—Charlevoix and Saguenay—Held at Malbaie from 13th to 19th January, May and September. Chas. Du Berger, Prothonotary; P. H. Cimon, Sheriff.

CHICOUTIMI.—Held at Chicoutimi from 13th to 19th February, June and October. Charles Garneau, Prothonotary; Ovide Bossé, Sheriff.

RIMOUSKI.—Rimouski—Held at St. Germain from 13th to 19th March, June and November. Frs. M. Derome, Prothonotary; S. J. Chalifour, Sheriff.

MONTMAGNY.—L'Islet, Montmagny and Bellechasse—Held at Montmagny from 13th to 19th February, May and October. Albert Bender, Prothonotary; J. D. Lépine, Sheriff.

BEAUCE.—Beauce and Dorchester—Held at St. Joseph from 13th to 19th March, June and November. Zépherin Vezina, Prothonotary; T. J. Taschereau, Sheriff.

ARTHABASKA.—Megantic, Arthabaska and Drummond—Held at St. Christophe from 13th to 19th March, June and November. Rufus Wadleigh, Prothonotary; Auguste Quesnel, Sheriff.

BEDFORD.—Shefford, Missisquoi and Brome—Held at Nelsonville from 13th to 19th February, May and October. F. T. Hall, Prothonotary; David Browne, Sheriff.

ST. HYACINTHE.—St. Hyacinthe, Bagot and Rouville—Held at St. Hyacinthe from 22nd to 28th February, May and November. L. G. DeLorimier, Prothonotary; Ovide Desilets, Sheriff.

IBERVILLE.—St. Johns, Napierville and Iberville—Held at St. Johns from 13th to 19th March, June and November. F. H. Marchand, Prothonotary; J. F. Desrivières, Sheriff.

BEAUHARNOIS.—Huntingdon, Beauharnois and Chateauguay—Held at Beauharnois from 13th to 19th February, May and October. Louis Beaudry, Prothonotary; Louis Hainault, Sheriff.

---

## CIRCUIT COURTS.

*Jurisdiction in suits not exceeding £50 Cy.*

### QUEBEC DISTRICT.

Quebec District Circuit, held at Quebec, 16th to 21st January and June, and 20th to 25th of every month, except July and August. Clerk, Burroughs & Fiset.

Lotbinière Circuit, held at Lotbinière, 13th to 22nd March, July and November. Clerk, Joseph Filteau.

Portneuf Circuit, held at Cape Santé, 7th to 16th January, May and September. Clerk, R. Lelievre.

### MONTREAL DISTRICT.

Montreal District Circuit, held at Montreal, 10th to 15th of every month, except January, July and August. Clerk, Monk, Coffin & Papineau.

Vaudreuil County Circuit, held at Vaudreuil, 1st to 5th March, July and November. Clerk, J. O. Bastien.

Soulanges Circuit, held at Coteau Landing, 6th to 10th March, 6th to 9th July, and 6th to 10th November. Clerk, H. T. Sentenne.

Verchères County Circuit, held at Verchères, 1st to 5th February, May and October. Clerk, E. E. Chagnon.

### THREE RIVERS DISTRICT.

Three Rivers District Circuit, held at Three Rivers, 7th to 12th February, May, September, November, December. Clerk, E. Barnard.

Maskinongé County Circuit, held at Riviere du Loup, 24th to 28th February, May and October. Clerk, L. J. Bourret.

ST. FRANCIS DISTRICT.

St. Francis District Circuit, held at Sherbrooke, 7th to 12th March, June, September, November. Clerk, Short & Morris.

Stanstead Circuit, held at Stanstead Plains, 1st four juridical days of January, May, September and November. Clerk, C. A. Richardson.

Compton County Circuit, held at Cookshire, 1st to 5th February, May and October. Clerk, A. W. Pope.

Richmond County Circuit, held at Richmond, 1st to 5th April, July and December. Clerk, F. C. Cleeve.

Richmond County Circuit (2d)‡, held at Danville, 14th to 17th January, April and October. Clerk, T. Leet.

KAMOURASKA DISTRICT.

Kamouraska District Circuit, held at St Louis, 7th to 12th February, May and October. Clerk, Chalou & Déry.

Temiscouata County Circuit, held at St. Jean Baptiste, 21st to 25th March, June and November. Clerk, L. N. Gauvreau.

OTTAWA DISTRICT.

Ottawa District Circuit, held at Aylmer, 7th to 12th February, June and November. Clerk, Henry Driscoll.

Ottawa County Circuit (2d), held at Papineauville, 7th to 10th January, May and September. Clerk, F. S. Mackay.

Pontiac Circuit, held at Portage du Fort, 2nd to 7th of March, 20th to 25th June, and 3d to 8th November. Clerk, R. W. Hardinge.

GASPÉ DISTRICT.

Gaspé District Circuit, held at Percé, 7th to 12th March, August and December. Clerk, L. G. Harper.

Gaspé District Circuit, held at New Carlisle, 7th to 12th February, July and November. Clerk, John Wilkie.

Basin Circuit, held at Basin from 12th to 21st February, and 15th to 24th October. Clerk, John Eden.

Grand River Circuit, held at Grand River, 19th to 28th March and November. Clerk, H. Dalton.

Magdalen Islands Circuit, held at Amherst, 22nd to 31st May, and 22d to 30th September. Clerk, J. B. F. Painchaud.

Carleton Circuit, held at Carleton, 10th to 13th January, May and September. Clerk, Edward Mann.

Fox River Circuit, held at Fox River, 1st to 10th August. Clerk, John de St. Croix.

TERREBONNE DISTRICT.

Terrebonne District Circuit, held at St. Scholastique,* 7th to 12th February, May and October. Clerk, J. R. Berthelot.

Terrebonne County Circuit, held at St. Jerome, 20th to 24th February, May and October. Clerk, J. B. L. Villemure.

Argenteuil County Circuit, held at Lachute, 12th to 16th January, May and September. Clerk, Thomas Barron.

JOLIETTE DISTRICT.

Joliette District Circuit, held at Industry,* from 7th to 12th March, June and November. Clerk, L. T. Groulx.

L'Assomption County Circuit, held at L'Assomption, 20th to 24th March, June and November. Clerk, J. Z. Martel.

Montcalm County Circuit, held at Ste. Julienne, 25th to 29th of March, June and November. A. I. Des Rivières.

RICHELIEU DISTRICT.

Richelieu District Circuit, held at Sorel,* 7th to 12th of February, May and October. Clerk, A. N. Gouin.

Berthier Circuit, held at Berthier, 25th to 27th February, May and October. Clerk, Charles Emond.

Yamaska County Circuit, held at St. François, 20th to 24th February, May and October. Clerk, L. M. Coté.

SAGUENAY DISTRICT.

Saguenay District Circuit, held at Malbaie,* 7th to 12th January, May and September. Clerk, Charles Du Berger.

Charlevoix County Circuit (2d), held at Baie St. Paul, 20th to 23rd March, July and November. Clerk, Joseph Perron.

CHICOUTIMI DISTRICT.

Chicoutimi District Circuit, held at Chicoutimi, 7th to 12th February, June and October. Clerk, Charles Garneau.

RIMOUSKI DISTRICT.

Rimouski District Circuit, held at St. Germain,* 7th to 11th March, June and November. Clerk, F. M. Derome.

Rimouski County Circuit (2d), held at Metane, 2nd to 5th March, June and November. Clerk, D. F. de St. Aubin.

MONTMAGNY DISTRICT.

Montmagny District Circuit, held at Montmagny,* 7th to 12th February, May and October. Clerk, Albert Bender.

L'Islet County Circuit, held at St. Jean Port Joli, 20th to 24th February, May and October. Clerk, L. Z. Duval.

Bellechasse County Circuit, held at St. Michel, 20th to 24th March, June and November. Clerk, B. Pouliot.

BEAUCE DISTRICT.

Beace District Circuit, held at St. Joseph,* 7th to 12th March, June and November. Clerk, Z. Vezina.

### ARTHABASKA DISTRICT.

Arthabaska District Circuit, held at St. Christophe,* 7th to 12th March, June and November. Clerk, Rufus Wadleigh.

Drummond County Circuit, held at Drummondville, 20th to 24th March, June and November. Clerk, J. T. Caya.

Megantic County Circuit, held at Inverness, 20th to 24th March, June and November. Clerk, J. H. Lefébvre.

### BEDFORD DISTRICT.

Bedford District Circuit, held at Nelsonville,* 7th to 12th February, May and October. Clerk, F. T. Hall.

Brome County Circuit, held at Knowlton, 10th to 14th March, June and November. Clerk, Joseph Lefébvre.

Shefford County Circuit, held at Waterloo, 6th to 10th March, June and November. Clerk, J. B. Lay.

Missisquoi County Circuit (2d), held at Bedford, 28th to 31st January, May and October. Clerk, T. Capsey.

### ST. HYACINTHE DISTRICT.

St. Hyacinthe District Circuit, held at St. Hyacinthe, 22nd to 27th January, March and October. Clerk, L. G. de Lorimier.

Rouville County Circuit, held at Marieville, 1st to 5th March, June and November. Clerk, F. H. Gatien.

### IBERVILLE DISTRICT.

Iberville District Circuit, held at St. Johns,* 7th to 12th March, June and November. Clerk, F. H. Marchand.

Napierville County Circuit, held at Napierville, 20th to 24th March, June and November. Clerk, A. Merizza.

### BEAUHARNOIS DISTRICT.

Beauharnois District Circuit, held at Beauharnois, 7th to 12th February, May and October. Clerk, L. Beaudry.

Chateauguay County Circuit, held at St. Martine, 25th to 29th February, May and October. Clerk, C. M. Lebrun.

Huntingdon County Circuit, held at Huntingdon, 20th to 24th February, May and October. Clerk, John Morrison.

---

Appeals from the Circuit Court to the Queen's Bench are allowed, by the 20th Vict. cap. 44, sec. 60, in cases over £25 currency.

*By the 20th Vict. cap. 44, sec. 48, the Circuit Court at the *Chef-lieu* supersedes the Court heretofore held in the same County.

†The Circuit Court at the *Chef-lieu* of a District has concurrent jurisdiction with the Circuit Court in and for the various Counties in the same District.

‡The Circuit Court held in two or more places in a County has each concurrent jurisdiction over the whole County (20 Vict. cap. 44, sec. 48).

## GENERAL QUARTER SESSIONS OF THE PEACE.

*Chairman :* CHARLES J. COURSOL.

A. M. Delisle and W. H. Brehaut, Clerk of the Peace ; C. E. Schiller Deputy Clerk of the Peace ; L. D. René Cotret and Alfred C. Hervey, Clerks.

TERMS.

Montreal : 4th February, May, August and November.

Quebec : 8th January, 4th April, 4th July and 4th October. Clerk, Pierre A. Doucet.

## SPECIAL SESSIONS.

*Under the Act* 20 *Vic.*, *ch.* 27 *&* 29, *amended by* 22 *Vic.*, *ch.* 27.

C. J. Coursol, Esq., Presiding Justice.

*Public Prosecutors.*—W. H. Brehaut, Esq., Joint Clerk of the Peace ; C. E. Schiller, Deputy Clerk of the Peace.

## COUNTY REGISTRARS.

DISTRICT OF MONTREAL.

| *County or Division.* | *Name.* | *Where held.* |
|---|---|---|
| Montreal | G. H. Ryland | Montreal. |
| Chambly | Thomas Austin | Longueuil. |
| Huntingdon, 1st Reg Division | T. Sauvageau | Laprairie. |
| Laval | F. X. Léonard | Ste. Rose. |
| Soulanges | G. H. Dumesnil | Coteau Landing. |
| Vaudreuil | F. de S. Bastien | St. *M.* de Vaudreuil. |
| Vercheres | F. Goeoffrion | Verchères. |

DISTRICT OF QUEBEC.

| | | |
|---|---|---|
| Quebec | C. Montizambert | Quebec. |
| Portneuf | R. Lelièvre | Cap Santé. |
| Montmorency | L. C. Lefrançois | Chateau Richer. |
| Orleans, Island of | Pierre Gosselin | St. Laurent. Is. Or. |
| Dorchester, 2d Div. | F. M. Guay | Point Levi. |
| Lotbiniere | R. S. Noel | Ste. Croix. |

DISTRICT OF THREE RIVERS.

| *County or Division.* | *Name.* | *Where held.* |
|---|---|---|
| Champlain | Elie Rinfret | St. Genevieve de Batiscan. |
| Maskinongé | J. E. Pichette | Riviere du Loup. |
| Nicolet | Jos. Jutras | Bécancour. |
| St. Maurice | L. G. Duval | Three Rivers. |
| **DISTRICT OF ST. FRANCIS.** | | |
| Richmond | G. H. Napier | Richmond. |
| Sherbrooke | Wm. Ritchie | Sherbrooke. |
| Stanstead | C. A. Richardson | Stanstead Plain. |
| **DISTRICT OF GASPÉ.** | | |
| Bonaventure | J. G. Label | New Carlisle. |
| Gaspé | L. G. Harper | Percé. |
| **DISTRICT OF KAMOURASKA.** | | |
| Kamouraska | Henry Garon | St. Louis de Kam'a. |
| Rimouski, No 1 | John Heath | St. Jean Baptiste de Isle Verte. |
| **DISTRICT OF OTTAWA.** | | |
| Ottawa | James F. Taylor | Aylmer. |
| **DISTRICT OF TERREBONNE.** | | |
| Two Mountains | D. Dupras | St. Scholastique. |
| Argenteuil | D. de Hertel | Lachute. |
| Terrebonne | J. A. Hervieux | St. Jérome. |
| **DISTRICT OF JOLIETTE.** | | |
| Joliette | J. O. Leblanc | Industry. |
| Leinster | Marcel Poirier | L'Assomption. |
| Montcalm | J. E Beaupré | Ste. Julienne. |
| **DISTRICT OF RICHELIEU.** | | |
| Richelieu | P. R. Chevalier | Town of Sorel. |
| Berthier | J. O. Chalut | Berthier. |
| Yamaska | J. O. Arcand | St. Fr. du Lac. |
| **DISTRICT OF SAGUENAY.** | | |
| 1st Division Charlevoix and Saguenay | C. Duberger | St. Etienne. |
| 2nd Division ditto | T. Fortin | Baie St. Paul |
| **DISTRICT OF CHICOUTIMI.** | | |
| Chicoutimi | Ovide Bossè | Chicoutimi. |

DISTRICT OF RIMOUSKI.

| *County or Division.* | *Name.* | *Where held.* |
|---|---|---|
| Rimouski, No. 2 ..... | André E. Gauvreau .. | Rimouski. |
| **DISTRICT OF MONTMAGNY.** | | |
| L'Islet..... | T. Michaud..... | St. Jean Port Joli. |
| Bellechasse..... .... | P. Forgues..... | St. Michel. |
| **DISTRICT OF BEAUCE.** | | |
| Beauce..... ..... | J. P. Proulx..... | St François. |
| Dorchester..... | A. Gadbout ..... | St. Hénedine. |
| **DISTRICT OF ARTHABASKA.** | | |
| Megantic..... | J. R. Lambly..... | Leeds. |
| Arthabaska..... | E. M. Poisson..... | St. Christophe. |
| Drummond..... .... | E. Cox..... | Drummondville. |
| **DISTRICT OF BEDFORD.** | | |
| Shefford ..... | J. N. Edgarton..... | Waterloo. |
| Brome..... | H. S. Foster..... | Knowlton. |
| Missisquoi..... | R. Dickinson..... | Bedford. |
| **DISTRICT OF IBERVILLE.** | | |
| St. Johns..... | L. Marchand..... | St. Johns. |
| Napierville..... | E. Bouchard..... | Napierville. |
| *Rouville..... | F. F. Z. Hamel..... | St. Athanase. |
| **DISTRICT OF ST. HYACINTHE.** | | |
| St. Hyacinthe..... | H. St. Germain..... | St. Hyacinthe. |
| Rouville..... | L. E. P. Laberge.... | St. M. de Monnoir. |
| **DISTRICT OF BEAUHARNOIS.** | | |
| Beauharnois ..... | V. L. de Martigny... | Beauharnois ..... |
| Chateauguay..... | G. A. Beaudry..... | St. Martine..... |
| Huntingdon..... | Isaac Jackson..... | Huntingdon. |

*Fees allowed for Registrars.*—2s. 6d. for fyling Entry and Registry of Memorial, and 2s. 6d. more for every hundred words after the first four hundred. 2s. 6d. for every certificate, or for copy of a document, and 6d. for every hundred words after the first four hundred. For every search: when the names of the parties are given, 1s.; when the names are not given, 2s.

*The parts of the old County of Rouville remaining after the Proclamation of the new Registration County of the same name; the County of Iberville not being yet proclaimed a County for Registration purposes.

# BANKS IN CANADA,

*With their Agencies.*

| PLACES. | NAMES OF BANKS. | OFFICERS. |
|---|---|---|
| *Barrie* | Upper Canada | E. Lally, Agent. |
| " | Toronto | Alex. Russell, Agent. |
| *Belleville* | Upper Canada | E. Holden, Agent. |
| " | Commercial | Andrew Thomson, Manager. |
| " | Montreal | Q. McNider, Manager. |
| *Berlin* | Commercial | R. N. Rogers, Agent, |
| *Bowmanville* | ONTARIO | D. Fisher, cashier. |
| " | Montreal | W. R. Dean, Manager. |
| *Brantford* | B. N. America | J. C. Geddes, Manager. |
| " | Montreal | W. J. Buchanan, Manager. |
| *Brockville* | Upper Canada | J. W. B. Rivers, Manager. |
| " | Commercial | James Bancroft, Manager. |
| " | Montreal | F. M. Holmes, Manager. |
| *Chatham* | Upper Canada | C. P. Sisson, cashier. |
| " | Commercial | J. Pottenger, Agent. |
| *Clifton* | ZIMMERMAN | J. W. Dunklee, cashier. |
| *Cobourg* | Montreal | C. H. Morgan, Manager. |
| " | Toronto | Geo. Hague, Agent. |
| *Cornwall* | Montreal | A. Ness, Agent |
| *Dundas* | B. N. America | William Lash, Agent. |
| *Galt* | Gore | John Davidson, Agent. |
| " | Commercial | William Cooke, Manager. |
| *Goderich* | Upper Canada | John McDonald, Agent. |
| " | Montreal | Henry McCutchon, Agent. |
| *Guelph* | Gore | T. Sandilands, Agent. |
| " | Montreal | R. M. Moore, Manager. |
| *Hamilton* | GORE | W. G. Crawford, cashier. |
| " | Upper Canada | Alfred Stow, cashier |
| " | B. N. America | George Taylor, Manager. |
| " | Montreal | George Dyett, Manager. |
| " | Commercial | A. Cameron, Manager. |
| *Ingersoll* | Commercial | W. M. Sage, Agent. |
| " | Niagara District | C. E. Chadwick, Agent. |
| *Kingston* | COMMERCIAL | A. H. Campbell. |
| " | Upper Canada | W. G. Hinds, Cashier. |
| " | B. N. America | Samuel Taylor, Manager. |
| " | Montreal | A. Drummond, Manager. |
| *Lindsay* | Upper Canada | J. D. Smith, Agent. |
| " | Montreal | H. Dunsford, Agent. |
| *London* | Upper Canada | James Hamilton, cashier. |
| " | B. N. America | W. Watson, Manager. |

| PLACES. | NAMES OF BANKS. | OFFICERS. |
|---|---|---|
| *London* | Commercial | J. G. Harper, Manager. |
| " | Montreal | A. Greer, Manager. |
| " | Gore | C. Monsarratt, Agent. |
| *Montreal* | MONTREAL | D. Davidson, cashier. |
| " | Montreal Branch | E. H. King, Manager. |
| " | CITY BANK | F. McCulloch, cashier. |
| " | DU PEUPLE | B. H. Lemoine, cashier. |
| " | MOLSONS | W. Sache, cashier. |
| " | Upper Canada | E. T. Taylor, Manager. |
| " | B. N. America | A. C. Hooper, Act'g Manager. |
| " | Commercial | Thomas Kirby, Manager. |
| " | Quebec | Bank du Peuple, Agents. |
| " | Toronto | A. Munro, Agent. |
| " | Provincial | J. D. Nutter, Manager. |
| " | Ontario | Henry Starnes, Manager. |
| " | Eastern Townships | City Bank Agents. |
| *Nicolet* | Quebec | L. M. Cresse, Agent. |
| *Oshawa* | Ontario | John B. Warren, Manager. |
| *Ottawa* | Upper Canada | Thomas Helliwell, Jr., Agent. |
| " | B. N. America | A. C. Kelty, Agent. |
| " | Montreal | P. P Harris, Manager. |
| " | Quebec | H. V. Noel, Agent. |
| *Paris* | Gore | James Nimmo, Agent. |
| *Perth* | Commercial | James Bell, Agent. |
| " | Montreal | R. Richardson, Agent. |
| *Peterborough* | Commercial | J. H. Roper, Agent. |
| " | Toronto | A. Smith, Agent. |
| " | Montreal | J. N. Travers, Manager. |
| *Picton* | Montreal | James Gray, Agent. |
| " | Upper Canada | J. McKibbon, Agent. |
| *Port Hope* | Upper Canada | John Smart, Cashier. |
| " | Commercial | F. W. Harper, Manager. |
| *Prescott* | Commercial | J. S. Roebuck, Agent. |
| " | Ontario | W. D. Dickinson, Manager. |
| *Quebec* | QUEBEC | C. Gethings, cashier. |
| " | Upper Canada | R. S. Cassels, Manager. |
| " | B. N. America | C. F. Smith, Acting Manager. |
| " | Montreal | J Stevenson, Manager. |
| " | City Bank | Daniel McGee, Agent. |
| " | Du Peuple | Quebec Bank, Agents. |
| *Sarnia* | Upper Canada | Alexander Vidal, Agent. |
| *Sherbrooke* | City Bank | W. Ritchie, Agent. |
| " | EAST. TOWNSHIPS | W. R. Dock, cashier. |
| *Simcoe* | Gore | D Campbell, Agent. |
| " | Montreal | Samuel Read, Agent. |
| *Stanbridge* | Eastern Townships | J. C. Baker, Manager. |
| *Stanstead* | Eastern Townships | A. P. Ball, Manager. |
| *St. Catharines* | NIAGARA DISTRICT | C. M. Arnold, cashier. |

| PLACES. | NAMES OF BANKS. | OFFICERS. |
|---|---|---|
| *St. Catherines* | Upper Canada | H. C. Barwick, cashier. |
| *St. Thomas* | County Elgin | Ed. Ermatinger, Manager. |
| *Stratford* | Upper Canada | F. Mackee, Manager. |
| " | Commercial | Geo. E. Small, Agent. |
| " | Montreal | C. M. Smith, Agent. |
| *Three Rivers* | Upper Canada | S Dumoulin, Agent. |
| " | Quebec | John McDougall, Agent. |
| *Toronto* | Upper Canada | Robert Cassels, cashier. |
| " | Toronto | Angus Cameron, cashier. |
| " | B. N. America | W. G. Cassels, Manager. |
| " | Commercial | C. J. Campbell, Manager. |
| " | Montreal | R. Milroy, Manager. |
| " | City Bank | Thomas Woodside, Manager. |
| " | Quebec | W. W. Ransom, Manager. |
| " | Molsons | John Glass, Agent. |
| *Trenton* | Montreal | J. Cumming, Agent. |
| *Waterloo* | Upper Canada | R. J. Dallas, Agent. |
| " | East. Townships | G. G. Stephens, Manager. |
| " | Montreal | R. J. Dallas, Agent. |
| *Whitby* | Montreal | Thomas Dow, Manager. |
| *Woodstock* | Gore | James Ingersoll, Agent. |
| *Windsor* | Upper Canada | W W. Duffield, Agent. |
| " | Commercial | J. G. McDonald, Agent. |
| | **Foreign Agents.** | |
| *London (Eng)* | B. N. America | Head Office. |
| " | Upper Canada | Glyn, Mills & Co. |
| " | Toronto | City Bank of London. |
| " | Commercial | London Joint Stock Bank. |
| " | Montreal | The Union Bank of London. |
| " | Quebec | Glyn, Mills & Co. |
| " | City Bank | Glyn, Mills & Co. |
| " | Gore | Glyn, Mills & Co. |
| " | Niagara District | Bosanquet, Franks & Co. |
| " | Du Peuple | Glyn, Mills & Co. |
| " | Ontario | Glyn, Mills & Co. |
| " | Molsons | Glyn, Mills & Co. |
| *Manchester* | B. N. America | Manchester & Salford Bank. |
| *Liverpool* | B. N. America | Royal Bank of Liverpool. |
| " | Montreal | Bank of Liverpool. |
| " | Ontario | Liverpool Bank. |
| *Edinburgh (Scot)* | B. N. America | National Bank of Scotland. |
| " | Upper Canada | British Linen Company. |
| " | Montreal | British Linen Company. |
| " | Commercial | Commercial Bank of Scotland. |
| *Glasgow (Scot)* | B. N. America | National Bank of Scotland. |
| " | Montreal | British Linen Company. |
| " | Commercial | Clydsdale Banking Company. |

| | | |
|---|---|---|
| *Dublin (Ireland)* | Commercial | Boyle, Law, Pim & Co. |
| " | B. N. America | Provincial Bank of Ireland. |
| " | City Bank | National Bank of Ireland. |
| *New York* | Upper Canada | Bank of Commerce. |
| " | Toronto | Bank of Commerce. |
| " | B. N. America | R. C. Fergusson, F. H. Grain & Jas. Smith, Agents. |
| " | Commercial | Merchant's Bank. |
| " | Montreal | R. Bell & A. Ogilvie. |
| " | Quebec | Maitland, Phelps & Co. |
| " | City Bank | Bank of the Republic. |
| " | Gore | Ward & Co., and Merch. B'k. |
| " | Du Peuple | Bank of the Republic. |
| " | Ontario | Bank of the Republic. |
| " | Molsons | The Mechanics' Bank. |
| " | Niagara District | Bank of Manhattan Co. |
| *Boston* | Montreal | The Merchant's Bank. |
| " | City Bank | J. E. Thayer & Bro., Agents. |
| " | Upper Canada | Blake, Bros. & Co. |
| " | Commercial | Merchant's Bank. |
| " | Molsons | J. E. Thayer & Bro., Agents. |
| *Albany* | Upper Canada | Bank of Interior. |
| " | Commercial | Bank of Interior. |
| " | Gore | New York State Bank. |
| *Oswego* | Upper Canada | Luther Wright's Bank. |
| " | Toronto | City Bank. |
| *Portland* | Upper Canada | International Bank. |
| *Rochester* | Upper Canada | Rochester City Bank. |
| *Buffalo* | Niagara District | Bank of Attica. |
| *St. Johns (N. B.)* | B. N. America | Thos. Christian, Manager. |
| " | Quebec | Commercial Bank, of N. B. |
| *Halifax (N. S.)* | B. N. America | S. N. Binney, Manager. |
| *Fredericton (N. B)* | Quebec | Central Bank. |
| *Victoria (Va. I.)* | B. N. America | F. W. Wood, Manager. |

## FOREIGN CONSULS.

| | |
|---|---|
| Consul for Belgium | Jesse Joseph. |
| " " United States | Hon. J. R. Giddings. |
| " " France and Denmark | Thomas Ryan. |
| " " Lubec | Thomas Ryan. |
| " " Hamburgh | Thomas Ryan. |
| " " Bremen | Thomas Ryan. |
| " " Sardinia | Henry Chapman. |
| " " Hanover | Henry Chapman. |
| " " Spain | Henry Chapman. |
| " " Prussia | Henry Chapman. |
| Vice-Consul for Norway and Sweden | Henry Chapman. |
| " to the Oriental Republic of the Uruguay | J. M. Grant. |

H. Chapman, Commissioner for taking affidavits for Upper Canada Courts, under Act 12 Victoria.

# CURRENCY TABLE.

| C'NADN | HALIFX | | ST'ING | | C'NADN | HALIFX | | ST'ING | | C'NADN | HALIFX | | | ST'ING | | |
|---|---|---|---|---|---|---|---|---|---|---|---|---|---|---|---|---|
| c. | s. | d. | s. | d. | c. | s. | d. | s. | d. | $ c | £ | s. | d. | £ | s. | d. |
| 1 | | ½ | | ½ | 32 | 1 | 7¼ | 1 | 3¾ | 63 | | 3 | 1¾ | | 2 | 7 |
| 2 | | 1¼ | | 1 | 33 | 1 | 7¾ | 1 | 4¼ | 64 | | 3 | 2½ | | 2 | 7½ |
| 3 | | 1¾ | | 1½ | 34 | 1 | 8½ | 1 | 4¾ | 65 | | 3 | 3 | | 2 | 8 |
| 4 | | 2½ | | 2 | 35 | 1 | 9 | 1 | 5¼ | 66 | | 3 | 3½ | | 2 | 8½ |
| 5 | | 3 | | 2½ | 36 | 1 | 9½ | 1 | 5¾ | 67 | | 3 | 4¼ | | 2 | 9 |
| 6 | | 3½ | | 3 | 37 | 1 | 10¼ | 1 | 6¼ | 68 | | 3 | 4¾ | | 2 | 9½ |
| 7 | | 4¼ | | 3½ | 38 | 1 | 10¾ | 1 | 6¾ | 69 | | 3 | 5½ | | 2 | 10 |
| 8 | | 4¾ | | 4 | 39 | 1 | 11½ | 1 | 7¼ | 70 | | 3 | 6 | | 2 | 10½ |
| 9 | | ½ | | 4½ | 40 | 2 | 0 | 1 | 7¾ | 71 | | 3 | 6½ | | 2 | 11 |
| 10 | | 6 | | 5 | 41 | 2 | 0½ | 1 | 8¼ | 72 | | 3 | 7¼ | | 2 | 11½ |
| 11 | | 6½ | | 5½ | 42 | 2 | 1¼ | 1 | 8¾ | 73 | | 3 | 7¾ | | 3 | 0 |
| 12 | | 7¼ | | 6 | 43 | 2 | 1¾ | 1 | 9¼ | 74 | | 3 | 8½ | | 3 | 0½ |
| 13 | | 7¾ | | 6½ | 44 | 2 | 2½ | 1 | 9¾ | 75 | | 3 | 9 | | 3 | 1 |
| 14 | | 8½ | | 7 | 45 | 2 | 3 | 1 | 10½ | 76 | | 3 | 9½ | | 3 | 1½ |
| 15 | | 9 | | 7½ | 46 | 2 | 3½ | 1 | 10¾ | 77 | | 3 | 10¼ | | 3 | 2 |
| 16 | | 9½ | | 8 | 47 | 2 | 4¼ | 1 | 11¼ | 78 | | 3 | 10¼ | | 3 | 2½ |
| 17 | | 10¼ | | 8½ | 48 | 2 | 4¾ | 1 | 11¾ | 79 | | 3 | 11½ | | 3 | 3 |
| 18 | | 10¾ | | 9 | 49 | 2 | 5½ | 2 | 0¼ | 80 | | 4 | 0 | | 3 | 3½ |
| 19 | | 11¾ | | 9¼ | 50 | 2 | 6 | 2 | 0¾ | 81 | | 4 | 0½ | | 3 | 4 |
| 20 | 1 | 0 | | 9¾ | 51 | 2 | 6½ | 2 | 1¼ | 82 | | 4 | 1¼ | | 3 | 4½ |
| 21 | 1 | 0½ | | 10¼ | 52 | 2 | 7¼ | 2 | 1¾ | 83 | | 4 | 1¾ | | 3 | 5 |
| 22 | 1 | 1¼ | | 10¾ | 53 | 2 | 7¾ | 2 | 2¼ | 84 | | 4 | 2½ | | 3 | 5½ |
| 23 | 1 | 1¾ | | 11¼ | 54 | 2 | 8½ | 2 | 2¾ | 85 | | 4 | 3 | | 3 | 6 |
| 24 | 1 | 2½ | | 11¾ | 55 | 2 | 9 | 2 | 3 | 86 | | 4 | 3½ | | 3 | 6½ |
| 25 | 1 | 3 | 1 | 0¼ | 56 | 2 | 9½ | 2 | 3½ | 87 | | 4 | 4½ | | 3 | 7 |
| 26 | 1 | 3½ | 1 | 0¾ | 57 | 2 | 10¼ | 2 | 4 | 88 | | 4 | 4¾ | | 3 | 7½ |
| 27 | 1 | 4¼ | 1 | 1¼ | 58 | 2 | 10¾ | 2 | 4½ | 89 | | 4 | 5½ | | 3 | 8 |
| 28 | 1 | 4¾ | 1 | 1¾ | 59 | 2 | 11½ | 2 | 5 | 90 | | 4 | 6 | | 3 | 8½ |
| 29 | 1 | 5½ | 1 | 2¼ | 60 | 3 | 0 | 2 | 5½ | 1 00 | | 5 | 0 | | 4 | 1¼ |
| 30 | 1 | 6 | 1 | 2¾ | 61 | 3 | 0½ | 2 | 6 | 5 00 | 1 | 5 | 0 | 1 | 0 | 0½ |
| 31 | 1 | 6½ | 1 | 3¼ | 62 | 3 | 1¼ | 2 | 6½ | 10 00 | 2 | 10 | 0 | 2 | 1 | 1¼ |

To convert Pence into cents.—Add a cypher to any number of Pence, and divide by 6. Example : to 44 Pence add a cypher, 440, which divided by 6 gives 73 2-6th, say 73 cents.

To convert cents into Pence.—Multiply any number of cents by 6, and put off the last figure, which is tenths. Example : 73 cents multiplied by 6 gives 438, or 43 Pence and 8-10ths, say 44 Pence.

To convert Sterling into currency.—To the given sum add one-fifth of itself, and one-twelfth of that one-fifth.

Currency into Sterling.—Multiply by 60, and divide by 73.

# BANKS.

BANK OF MONTREAL.—Estab. 1818—Capital $6,000,000.

*Directors.*—T. B. Anderson, President; John Redpath, Vice-President; Hon. J. Rose, Messrs. Benj. Holmes, James Logan, Col. Thos. E. Campbell, Thomas Ryan, H. Thomas, D. Torrance. *Cashier*—D. Davidson. Chas. F. Smithers, Inspector.

Days of Discount: Tuesdays and Fridays. Dividends: 1st June and 1st December.

MONTREAL BANK, SAVINGS BANK DEPARTMENT.—Under the management of Henry Vennor, Esq.

Open every lawful day from 10 till 3 o'clock.

---

CITY BANK —Capital, $1,200,000. *Directors*: William Workman, President; John Carter, Vice-President; W. Macdonald, Chas. Phillips, John Dodds.

*Officers.*—F. MacCulloch, Cashier; James Graham, Chief Clerk; R. Mills, Acct.; C. J. Scott, Paying Teller; G. Ruthven, Receiving Teller; L. Mathewson, Deposit Ledger Keeper; David Kinnell, Discount Clerk; John Jas. Macculloch, Assistant Clerk; James Maclea, Messenger; Dennis Gorman, Porter.

Days of Discount: Mondays and Thursdays. Dividends: 1st June and 1st December.

---

LA BANQUE DU PEUPLE —Capital, $1,200,000. *Directors*—Hon. F. A. Quesnel, President; H. B. Smith, Vice-President; S. B. Bonner, A. E. Montmarquet, A. Sauvageau, A. Prevost, Jean Bruneau, John Pratt.

*Officers.*—B. H. Lemoine, Cashier; G. Peltier, Account.; A. Mercille, Paying Teller; R. Terroux, 1st Receiving Teller; A. A. Trottier, 2nd ditto; Ed. Fournier and Ant. Dupré, Book-Keepers; John S. Morby, Discount Clerk; Louis Dupuis, Assistant ditto; L. Lamontagne and A. Porcheron, Clerks; Louis Berthelot, Messenger.

Days of Discount: Tuesdays and Fridays; Dividends: 1st March and 1st September.

---

BANK OF BRITISH NORTH AMERICA.—Capital, £1,000,000 Sterling. Head Office, London, England, C. McNab, Secretary. *Directors, Montreal Branch*—Hon. J. Ferrier, Wm. Dow, James B. Greenshields and Wm. Cunningham.

Angus C. Hooper, Acting Manager.

Days of Discount: Wednesdays and Saturdays.

General Manager, Thomas Paton.

MOLSONS BANK.—William Molson, Pres.; J. H. R. Molson, Vice-President.

*Officers*—William Sache, Cashier; John Molson, Accountant; John Breen, Teller; J. H. Bell, 2nd ditto; P. MacEwen, Ledger Keeper; James Elliot, Discount Clerk; P. McG. Speirs, Clerk; John Murray, Messenger.

Days of Discount: Tuesdays and Fridays.

---

BRANCH COMMERCIAL BANK.—Thomas Kirby, Manager; J. Merkell, Accountant; J. D Grassell, Teller; Jas. Davidson, Discount Clerk; Chas. Campbell, Ledger-Keeper; Edward Birch, Messenger.

---

BRANCH OF THE BANK OF UPPER CANADA.—65 Great St. James Street. Ed. T. Taylor, Manager; Wm. Simpson, Accountant; Ed. Vennor, 1st Teller; George Durnford, 2nd ditto; ———— Book-Keeper; J. G. Leavitt and E. R. Benjamin, Clerks.

---

ONTARIO BANK.—Capital $2,000,000.—Head Office—Bowmanville, C.W.—Hon. J. Simpson, President; D. Fisher, Cashier. Montreal Branch, H. Starnes, Manager, Corner Place d'Armes and Great St. James Street. Toronto, C. Ashworth, Manager; Oshawa, J. B. Warren, ditto; Prescott, W. D. Dickinson, ditto; Alexandria, D. A. Macdonald, Agent.

---

CITY AND DISTRICT SAVINGS BANK—Great St. James Street.—Patron, His Lordship the R. C. Bishop of Montreal; Alfred LaRocque, President; Henry Mulholland, Vice-President; L. H. Holton, H. Judah, W. Nelson, M.D., Henry Starnes, A. M. Delisle, W. P. Bartley, William Workman and Edwin Atwater, Directors; E. J. Barbeau, Actuary.

Deposits are received every day from 10 a.m., to 3 p.m. The Board meets every Wednesday evening.

---

# CUSTOMS DEPARTMENT.

---

## MONTREAL.

T. Bouthillier, Collector; John Lewis, Surveyor.

*Long Room*—F. Crispo, Chief Clerk; C. Selby, landing waiter; T. E. Barry, J. P. Purcell, W. Blakely, L. J. Duchesnay and J. E. Villeneuve, clerks.

*Water Side.*—J. Jordan, assistant surveyor and chief landing waiter; C. W. Maçon, first landing waiter; J. Grey, E. Myer, H. Lacroix, landing waiters: F. Campion, T. Watkins, clerks; H. Fletcher, tide surveyor; O. Loranger, assistant locker; T. Sievwright, sampler and weigher; T. Bell and A. Levesque, appraisers; J. McNider, examining warehouse keeper; ...., house keeper.

*Out Stations.*—Rouse's Point: B. Burland, surveyor and landing

waiter; L. C. Vandal and R. Wilson, landing waiters. St. Hyacinthe: John Nelson, landing waiter. Lachine: L. Globensky, landing waiter.

T. Barry, preventive officer.

*Excise.*—District of Montreal. No. 1 Division—R. Bellemare Inspector and Collector. No. 2 Division—P. Durnford, Inspector and Collector.

### TRINITY HOUSE.

Andrew Shaw, Master; William Bristow, Deputy Master; Wm. Edmonstone, Henry Starnes, J. L. Beaudry, Victor Hudon, Thomas Morland, Pierre Coté, Wardens; E. D. David, Registrar; C. Curran, Water Bailiff. Office, Harbor Commissioners' Building.

## CORPORATION OF THE CITY OF MONTREAL, &c.

C. S. Rodier, Esq., Mayor.

ALDERMEN.

| | | |
|---|---|---|
| *F. Leclaire | *A. McCambridge | *H. Bulmer, |
| *D. Gorrie | E. Thompson | Jacques Grenier |
| *R. Bellemare | *H. Lyman | J. L. Beaudry. |

COUNCILLORS.

| | | |
|---|---|---|
| *F. Contant | G. L. Rolland | G. B. Muir |
| *Jos. Duhamel | J. B. Homier | A. A. Stevenson |
| Fred. Penn | J. B. Brousseau | Thos. McGrath |
| W. Rodden | *Chs. Tuggey | Danl. McNevin |
| Frs. Cusson | J. B. Goyette | George Bowie |
| Thos. McCready | J. B. Rolland | Ferd. David. |

WARDS REPRESENTED.

| | |
|---|---|
| East Ward | Rolland, Grenier, Leclaire. |
| Centre Ward | Muir, Thompson, Gorrie |
| West Ward | Stevenson, Penn, Lyman. |
| St. Ann's Ward | McGrath, Rodden, McCambridge |
| St. Antoine Ward | McNevin, McCready, Bulmer |
| St. Lawrence Ward | Bowie, Rolland, Tuggey |
| St. Louis Ward | David, Homier, Bellemare. |
| St. James Ward | Beaudry, Cusson, Contant. |
| St. Mary's Ward | Goyette, Brousseau, Duhamel. |

*Retire in March next, but are eligible for re-election.

OFFICERS OF THE CORPORATION.

John P. Sexton, City Recorder.
Chs. Glackmeyer, City Clerk and Clerk Recorder's Court.
Edouard Demers, City Treasurer.
P. McQuisten, City Surveyor.
Peter L. Macdonell, Assistant City Clerk.
John Higgins, W. Tessier, F. A. Lamontagne, and John O'Connor, Assistants, Treasurer's Office.
H. J. Ibbotson, Deputy Clerk Recorder's Court.
W. H. Mackenzie, Assistant Surveyor
Louis Lesage, Superintendent of Water Works.
E. L. Ranson, Accountant Water Works.
C. Perrin, Extra Clerk of Water Works.
F. X. Gallagher, Extra Clerk Road Department.
J. B. Dubuc, Inspector Fire Department.
A. Bertram, Chief Engineer Fire Department.
Moses J. Hays, Chief of Police.
J. Perrigo, Clerk Bonsecours Market.
F. Benoit, Assistant do.
John Abbott, Clerk of St. Ann's Market.
Thos. Day, Assistant do
Joseph Robillard, Clerk of Cattle Market.
A. Schwartz, Clerk of Hay Market.
Elie Beaulieu, Clerk of St. Lawrence Market.
T. Orsali, Clerk of Papineau Market.
A. D. Joubert, Bailiff and Crier Recorder's Court.
James Darcy, Messenger.
Jos. Papin, *Attorney*. W. Ross and C. F. Papineau, *Notaries*.

COMMITTEES.

Finance: Leclaire, Chairman; Bulmer, Gorrie, Lyman, Bellemare, Beaudry, Rodden.

Roads: Bulmer, Chairman; McCambridge, Contant, Penn, Homier, Tuggey, Goyette.

Police: Rodden, Chairman; Leclaire, Beaudry, Rolland, Homier, Muir, McNevin.

Fire: Lyman, Chairman; McCambridge, Duhamel, Rolland, Stevenson, McNevin, David.

Water: Gorrie, Chairman; Thompson, Grenier, Beaudry, McCready, Brousseau, McGrath.

Markets: Homier, Chairman; Grenier, Contant, Penn, Rodden, McCready, Rolland.

Light: Grenier, Chairman; McCambridge, Thompson, Cusson, Brousseau, Tuggey, Stevenson.

City Hall: Penn, Chairman; Duhamel, Cusson, Rolland, Stevenson, McGrath, Bowie.

Licenses: Contant, Chairman; Brousseau, Goyette, Muir, McGrath, McNevin, David.

Health: Bellemare, Chairman; Lyman, Duhamel, McCready, Rolland, Muir, Bowie.

## MUNICIPAL TAXES.

*Abstract of the Assessment By-Laws of the City Council.*

Assessment of 1s. 6d. on the £ on the assessed yearly value of all real property within the City.

Wholesale Merchants, Retail Merchants, Traders, Dealers, Manufacturers, Professional Men, &c., at £7 10s. ℔ £100 on the rental.

Statute Labour, 5s.

Inn-keepers :—

| | | | | | | | | | | | |
|---|---|---|---|---|---|---|---|---|---|---|---|
| £ 6 | 15 | 0 | on rental to | £ 40 | £25 | 6 | 3 | on rental to | £200 |
| 9 | 0 | 0 | " | 60 | 28 | 2 | 6 | " | 250 |
| 11 | 5 | 0 | " | 80 | 30 | 18 | 9 | " | 300 |
| 14 | 1 | 3 | " | 100 | 33 | 15 | 0 | " | 400 |
| 16 | 17 | 6 | " | 125 | 39 | 7 | 6 | " | 500 |
| 19 | 13 | 9 | " | 150 | 43 | 15 | 0 | " | 600 |
| 22 | 10 | 0 | " | 175 | | | | | |

and £4 7 6 on every additional £100 over 600.

Auctioneers,—an annual duty of £50 for 1st class, and £40 for 2nd class, and £10 for each clerk employed to cry out.

Grocers, £7 10s. ℔ £100 on their rental.

Gas Works,—an annual duty of £200.

Livery Stable-keepers,—an annual duty of £20; on each two-wheeled carriage, 15s.; on each four-wheeled ditto, 20s.

Inn-keepers, having vehicles for the use and advantage of customers—for each two-wheeled carriage, 30s.; for each four-wheeled ditto, 40s.

Pawnbrokers,—an annual duty of £50.

Hawkers carrying a pack,—an annual duty of £2.

Ditto using cart or vehicle,—annual duty of £5.

For each pleasure horse, 30s.; for each working horse, 12s. 6d. Horses daily and constantly employed in the owner's work or business, by which he gains his maintenance, to be considered working horses.

Vehicles for hire, for each two-wheeled vehicle, 20s.; for each four-wheeled ditto, 30s.

Stage Coach, Omnibus or Stage Waggon—when drawn by one or two horses, 40s.; when drawn by four or more horses, 60s.

For each close carriage or corresponding winter vehicle, £5; four wheeled half covered carriage or ditto, drawn by two horses, 60s.; four wheeled half covered carriage or ditto, drawn by one horse, 50s.; double dennett, &c., or ditto, 40s.; gig, caleche, spring cart or ditto, 30s.; waggon or vehicle not above specified, or winter vehicle, adapted for draught of two or more horses, 20s.

Dogs, 7s. 6d. each. (Sheltering or permitting to resort is keeping a dog.)

Theatres: an annual duty of £40 (above assessment) on the proprietor.

Proprietors of Caravans of Wild Beasts, circuses, &c., to obtain permission from His Worship the Mayor, and pay £25 therefor, and ten dollars for each subsequent day that the same is open.

Proprietor or proprietors of each Steam Ferry Boat plying from Laprairie or Longueuil, an annual duty of £50 cy.

Banks or Bank Agencies,--annual duty of £100.

Fire insurance companies or agencies,---annual duty of £50.

Marine insurance companies " " 25.

Brokers or money changers " " 30.

Produce brokers, money lenders and commission merchants, an annual duty of £20.

Distillers or Agents of Distillers---20 per cent on the whole of the rental of business premises.

Brewers or Agents of Brewers---15 per cent. on the whole of the rental of business premises.

Ball Allies, Skittle Grounds, Nine-Pin Allies: an annual duty of £12 10s.

Brick Yards---an annual duty of £10.

Horse Dealers do do 5.

---

COLLECTED BY CLERK OF BONSECOURS MARKET.

Each carter, cabman, &c., shall pay an annual duty to the clerk of the Bonsecours Market, for registration and number, as follows: For every cart or caleche, 10s.; ditto cab, whether two or four wheeled, 15s.; ditto coach drawn by two horses, 30s.; ditto omnibus, 50s.; certificate to every Master carter, 1s.; ditto driver, 6d.

The clerk of the Bonsecours Market also collects all assessments leviable on all horses and vehicles for which certificates of registry are applied for, viz:—On each working horse, annually, 12s. 6d.; ditto two-wheeled vehicle for hire, 15s.; ditto four wheeled ditto, 20s.; ditto stage coach, omnibus or waggon, drawn by one or two horses, 40s.; ditto drawn by four or more horses, 60s.; each cart or sleigh drawn by one horse, conveying any kind of building materials into the city from the Banlieu, an annual duty of 5s for registration and number; for each vehicle under similar circumstances, drawn by two horses, 10s.; for each waggon or other four-wheeled vehicle, or corresponding winter vehicle, drawn by two horses, 20s.

Brickmakers, Builders or any person carting building materials in the city, an annual duty for registration as follows: For each two-wheeled vehicle, or corresponding winter vehicle, drawn by one horse, 15s.; ditto, drawn by two horses, 20s.; for each waggon, or corresponding winter vehicle, drawn by two or more horses, 20s.

All Bakers, Brewers and Distillers, and their Agents, the following annual duty for registration:---For each Baker's two-wheeled vehicle, or corresponding sleigh, 40s.: ditto waggon or ditto, 60s.; ditto Brewer's or Distiller's two or four-wheeled vehicle or corresponding sleigh, 60s.

## FARES FOR COACHES, CABS, &c.

*Coaches or four wheeled Cabs or corresponding winter Vehicles drawn by two horses.* For the first hour, 5s. For each subsequent hour, 3s. 9d., and *pro rata* for intermediate quarters of an hour.

*Cabs, two or four wheeled or corresponding winter Vehicles, drawn by one horse* For one or two persons, for the first hour 2s. 6d., and for each subsequent hour, 2s. For three or four persons for the first hour, 3s. 9d., and for each subsequent hour, 2s. 6d., and *pro rata* for intermediate quarters of an hour.

*Caleches.* For one or two persons, for the first hour, 1s. 10½d., and for each subsequent hour, 1s. 6d. For each person over that number, 5d. extra, and *pro rata* for intermediate quarters of an hour.

| TIME ALLOWED to go and return, half an hour. | COACHES or 4 wheeled Cabs or corresponding winter vehicles, drawn by 2 horses. | | CABS 2 or 4 wheeled or correspond'g winter vehicle, drawn by 1 horse. | | CALECHES. | |
|---|---|---|---|---|---|---|
| PLACES. | For 1 or 2 persons | For 3 or 4 persons | For 1 or 2 persons | For 3 or 4 pers'ns | For 1 or 2 pern's | For 3 or 4 persons |
| | s. d. | s. d. | s. d. | s. d. | s. d. | s. d. |
| From any place to any other within the same division and back again. | 1 3 | 2 0 | 0 7½ | 1 0 | 0 6 | 0 10 |
| From any division to any place in the next division and back again... | 1 10½ | 2 6 | 1 3 | 1 10½ | 0 10 | 1 3 |
| From the 1st to 3rd division, or from 3rd to 1st division and back again. | 2 6 | 3 6 | 1 10½ | 2 6 | 1 3 | 1 10½ |

## RATES OF CARTAGE.

*From any of the Harbour Wharves or any place in the First Division, to the Canal, within the City limits :*

| | s. | d. |
|---|---|---|
| For each load not exceeding 15 cwt..... | 1 | 0 |
| For each load from 15 to 20 cwt..... | 1 | 4 |
| For each load of 20 cwt. and upwards..... | 1 | 8 |
| *Ashes.*—For each load of 3 barrels, from Canal to Inspection Store..... | 1 | 0 |
| *Ashes.*—For each load of 3 barrels from Inspection Store to Wharves..... | 1 | 0 |
| *Pork and Beef.*—For each load of 4 barrels from Canal or Wharves to any place in the First Division, and *vice versa.* | | 7½ |

| | s. | d. |
|---|---|---|
| *Flour.*—For each load of 5 barrels. from Canal to Harbour Wharves, or any place in the First Division, and *vice versa* | | 7½ |
| *Fire Wood.*—From Canal and *vice versa*, per Cord to any place in :— | | |
| St. Ann's Suburb | 1 | 10½ |
| St. Joseph's Suburb | 2 | 6 |
| St. Antoine Suburb | 3 | 0 |
| St. Lawrence Suburb, west of St. Lawrence Street | 3 | 9 |
| St. Lawrence Suburb, north-east of St. Lawrence Street, including St. Louis Street | 4 | 6 |
| Quebec Suburb, as far as Papineau Road | 5 | 3 |
| Quebec Suburb, beyond Papineau Road | 6 | 0 |
| To any place within the limits of 1st Division, west of St. Joseph Street | 3 | 0 |
| To any place within the limits of 1st Division, north-east of St. Joseph Street | 3 | 9 |

| *From any of the Harbour Wharves, and vice versa, to any place within* | 1st Div. | | 2nd Div. | | 3rd Div. | |
|---|---|---|---|---|---|---|
| | s. | d. | s. | d. | s. | d. |
| Goods not hereinafter mentioned, for each load not over 15 cwt | 0 | 9 | 1 | 0 | 1 | 3 |
| Ditto 15 to 20 cwt | 1 | 0 | 1 | 4 | 1 | 8 |
| Ditto 20 cwt. and upwards | 1 | 4 | 1 | 8 | 2 | 0 |
| 100 bushels of Salt | 4 | 0 | 5 | 0 | 6 | 0 |
| " of Grain | 3 | 9 | 4 | 6 | 5 | 3 |
| Cord of Wood off Boats | 1 | 10½ | 2 | 6 | 3 | 6 |
| " " off Rafts | 2 | 6 | 3 | 9 | 5 | 0 |
| Boards, per 100 pieces, 1 inch thick and 12 feet long | 3 | 9 | 4 | 6 | 5 | 3 |
| " 2 inch Plank | 6 | 9 | 8 | 3 | 9 | 9 |
| " 3 inch Plank | 9 | 0 | 10 | 6 | 12 | 0 |
| Coals, per chaldron | 2 | 6 | 3 | 6 | 4 | 6 |
| Iron and Steel, per ton | 1 | 6 | 2 | 0 | 2 | 6 |
| Molasses and Sugar, per hogshead | 1 | 0 | 1 | 3 | 1 | 6 |

*Divisions referred to in the foregoing tables* :—

First Division—From Prince Street, St. Ann's Suburb, by a direct line to entrance of St. Antoine Street, thence along Craig and St. Louis Streets to Lacroix Streets and down to the River.

Second Division—The portion of the City bounded by the boundary of the first division, and McCord Street, Mountain Street, as far as its junction with St. Catherine, thence in a direct line along St. Catherine Street to its junction with Papineau Road, and thence down Papineau Road to the River.

Third Division—The portion beyond the 2nd Division, and within the City limits.

# JUSTICES OF THE PEACE

## *For the City of Montreal.*

Amiot, Narcisse
Beaubien, Pierre
Beaudry, J. L.
Beaudry, Louis
Belle, Joseph
Belle, Charles E.
Bagg, Stanley C.
Berthelot, Olivier
Bouthillier, T.
Brault, C. A.
Browne, George
Bruneau, O. T.
Bruneau, Jean
Cherrier, C. S.
Campbell, Rollo
Chapman, Henry
Charlebois, B. H.
Clarke, Francis
Coffin, W. F.
Crawford, John
DesRiviers, J. McGill
Driscoll, Henry
Donegani, John
Dorwin, Canfield
Doucet, Théod.
Dyde, John
Ermatinger, William
Evans, Charles W.
Ferres, James Moir
Ferrie, Hon. Adam
Ferrier, Hon. James
Gagnon, J. A.
Geddes, Charles
Grenier, Joseph
Gugy, B. C. A.
Glennon, John
Hall, Benjamin
Hays, Moses J.
Heward, Augustus
Holmes, Benjamin
Jackson, Henry
Jobin, Joseph H
Jodoin, Pierre
Jordan, John
Labadie, Joseph A.
Lacombe, Patrice
Laframboise, Alexis
Lamothe, Pierre
Leblanc, Ovide
Leclaire, François
Leeming, John
Lemoine, B. H.
Leprohon, Jean L.
Leslie, Hon. James
Lunn, William
Levy, Alexander
Moreau, Laurent A.
Masson, Damase
Masson, J. W. A. R.
Mathewson, John
McCambridge, Alex.
Meilleur, J. B.
Moffat, Hon. George
McDougall, D. Lorn
Morland, Thomas
Mathewson, Jas. Lavens
Maitland, Edward
Nelson, Wolfred
O'Meara, Michael
O'Gilvie, Alex. Walker
Pare, Hubert
Penn, Frederick
Perrin, François
Phelan, John
Pinsonnault, Alfred
Quesnel, Hon. F. A.
Routh, H. L.
Ryland, G. H.
Shuter, Joseph
Smith, H. B.
Starnes, Henry
Terroux, Charles A.
Trestler, J. B. C.
Tylee, Robert Smith
Whitney, H. H.
Wilson, Hon. Charles
Workman, Wm.
Young, Hon. John

# THE BAR OF LOWER CANADA.

*District of Montreal.*

COUNCIL.

A. A. Dorion, Batonnier.
Ls. Bélanger, Syndic.
J. J. Day, Treasurer.
Méd. Marchand, Secretary.

F. Cassidy.
S. Bethune.
H. Stuart.
R. Laflamme.
J. Doutre.
W. Robertson.
C. A. Leblanc.
R. Hubert.

BOARD OF EXAMINERS.

H. Stuart.
Ed. Carter.
F. P. Pominville.
Strachan Bethune.
L. Betournay.
F. Cassidy.
J. J. Day.
Ls. Bélanger.
Hugh Taylor.
T. Ritchie.

| MEMBERS. | Date of commis'on | MEMBERS. | Date of commis'on |
|---|---|---|---|
| Hon. G. E. Cartier, *Atty. Gen.* | Nov., 1835 | E. D. David | July, 1832 |
| Dunbar Ross | Feb., 1835 | John J. Day | June, 1834 |
| Hy. Driscoll, *Q.C.* | May, 1823 | Wm. F. Coffin | Nov., 1835 |
| C. S. Cherrier, *Q.C.* | Aug., 1822 | F. D. Cartier | Jan., 1836 |
| Hon. L. T. Drummond *Q.C.* | Sept., 1836 | R. A. Hubert | April, 1836 |
| Hon. J. Rose, *Q.C.* | Sept., 1842 | P. de Boucherville | Jan., 1837 |
| Fr. Griffin, *Q.C.* | Dec., 1824 | Henry Stuart | Nov., 1837 |
| H. Judah, *Q.C.* | May, 1829 | Robert Mackay | Dec., 1837 |
| N. Dumas, *Q.C.* | Nov., 1834 | Murdoch Morison | Nov., 1838 |
| The Hon. L. V. Sicotte, *Q C.* | Sept., 1837 | Charles A. Leblanc | Sept., 1839 |
| Hon. T. J. J. Loranger, *Q.C.* | April, 1844 | Louis A. Oliver | Dec., 1839 |
| Hon. C. C. S. DeBleury | Nov., 1819 | John Monk | Jan., 1841 |
| T. S. Judah | Dec., 1824 | H. J. Ibbotson | Feb., 1841 |
| John Bleakley | Aug., 1825 | Joseph Delagrave | April, 1841 |
| Thomas Nye | Dec., 1827 | Andrew Robertson | Sept., 1841 |
| W. Vondenvelden | Feb., 1828 | Antoine A Dorion | Jan., 1842 |
| J. P. Sexton | Feb., 1827 | Joseph Rouer Roy | Feb., 1842 |
| Hugh Taylor | Nov., 1829 | Andre R. Cherrier | Mar., 1842 |
| Henry O. Andrews | Dec., 1830 | Jules Lamothe | May, 1842 |
| C. O. A. Turgeon | Dec., 1830 | Alexander Deseve | Oct., 1842 |
| | | Alexander Cross | May, 1843 |
| | | Strachan Bethune | May, 1843 |
| | | Chas. Glackmeyer | Sept., 1843 |
| | | M. Laframboise | Dec., 1843 |

| MEMBERS. | Date of Commis'on | MEMBERS. | Date of Commis'on |
|---|---|---|---|
| Mordo McIver | Feb., 1844 | Joel C. Baker | Oct., 1851 |
| Gedeon Ouimet | Aug., 1844 | Jos. M. Desjardins | Dec., 1851 |
| Jules R. Berthelot | Sept., 1844 | A. A. Archambault | Dec., 1851 |
| Chas. R. Bedwell | Sept., 1844 | W. W. Robertson | April, 1852 |
| Euclide Roy | Jan., 1845 | Jean P. MacKay | Sept., 1852 |
| Edward Carter | Feb., 1845 | T. K. Ramsay | Oct., 1852 |
| P. R. Lafrenaye | Sept., 1845 | Louis Belanger | Oct., 1852 |
| Eugene U. Piche | Mar., 1846 | Ludger G. Lablanc | Dec., 1852 |
| C Dunkin | July, 1846 | O. A. R. dit Lafleche | Feb., 1853 |
| George Macrae | Nov., 1846 | Louis S. Morin | Feb., 1853 |
| Joseph Papin | Dec., 1846 | Joseph R. Turcot | Feb., 1853 |
| John R. Fleming | Mar., 1847 | Denis B. Foedike | April, 1853 |
| Joseph Doutre | April, 1847 | D. G. D. Bondy | Sept., 1853 |
| William E. Holmes | July, 1847 | Jean O. Benoit | Oct., 1853 |
| Magloire Lanctot | Sept., 1847 | Edmund Barnard | Oct., 1853 |
| John J. C. Abbott | Oct., 1847 | Alexis E. Dumesnil | Jan., 1854 |
| Bernard Devlin | Oct., 1847 | L. F. W. Marchand | Feb., 1854 |
| Charles Daoust | Oct., 1847 | Alex. H. Lunn | Feb., 1854 |
| Henry W. Austin | Feb., 1848 | George B. Cramp | June, 1854 |
| P. C. Durauceau | May, 1848 | Joseph A. Defoy | Dec., 1854 |
| Richard McDonnel | June, 1848 | Jos. M. Loranger | April, 1855 |
| Fred. W. Torrance | June, 1848 | William A. Bovey | June, 1855 |
| Marcus Doherty | July, 1848 | Jude Bouthillier | Oct., 1855 |
| Francis Cassidy | Aug., 1848 | C. A. T. Chagnon | Nov., 1855 |
| Charles Laberge | Nov., 1848 | Pierre A. Fauteux | Dec., 1855 |
| Alex. Stevenson | Dec., 1848 | J. F. Desrivieres | Dec., 1855 |
| L. D. Rene Cotret | Jan., 1849 | A. Filiatreault | Mar., 1856 |
| Louis Betournay | Feb., 1849 | John G Barnston | May, 1856 |
| Thomas R. Wragg | April, 1849 | Alexis St. Amand | May, 1856 |
| John Campbell | May, 1849 | Charles Marcil | Oct., 1856 |
| William A. Bates | May, 1849 | C. Archambault | Dec., 1856 |
| John Bates | July, 1849 | H. L. Snowdon | Jan., 1857 |
| T. A. R. Laflamme | Oct., 1849 | Louis A. Jette | Feb., 1857 |
| V. P. W. Dorion | June, 1850 | S Lesage | Mar., 1857 |
| F. Pominville | July, 1850 | J. Duhamel | April, 1857 |
| M. V. Numenville | Aug., 1850 | H. R. Valliers de St. Real | April, 1857 |
| Henry Bancroft | Aug., 1850 | Dunbar Browne | July, 1857 |
| J. C. A. Mondelet | Sept., 1850 | P. E. Bruneau | Sept., 1857 |
| John Popham | Oct., 1850 | M. Marchand | Sept., 1857 |
| Jean J. E. Bibaud | Nov., 1850 | P. D. Heyneman | Nov., 1857 |
| S. W. Dorman | Nov., 1850 | W. F. Gairdner | Jan., 1858 |
| Godfrey Laflamme | Mar., 1851 | Louis Beaudry | Feb., 1858 |
| L. E. C. Ricard | April, 1851 | J. A. Belle | Mar., 1858 |
| Alexander Morris | July, 1851 | J. K. Elliott | Mar., 1858 |
| Wm. B. Lambe | Sept., 1851 | Paul St. Denis | Mar., 1858 |
| Charles J Dunlop | Oct., 1851 | | |

| MEMBERS. | Date of Commis'on | MEMBERS. | Date of Commis'on |
|---|---|---|---|
| James G. Day | April, 1858 | T. Larose | Oct., 1859 |
| L. O. Loranger | May, 1858 | E. Kemp | Oct., 1859 |
| D. H. Senecal | May, 1858 | R. A. Leach | Oct., 1859 |
| J. B. Bourgeois | May, 1858 | Louis F. B. Masson | Nov., 1859 |
| P. Doutre | June, 1858 | M. Charpentier | Nov., 1859 |
| V. P. H. Bourgeau | June, 1858 | Alphonse Meilleur | Nov., 1859 |
| Ed. Fraser | July, 1858 | B. T. DeMontigny | Dec., 1859 |
| J. L. Decary | Sept., 1858 | Joseph Bossé | Jan., 1860 |
| Adolph Germain | Sept., 1858 | Côrne Morrisset | Jan., 1860 |
| Peter Ryan | Sept., 1858 | Charles P. Pelletier | Jan., 1860 |
| Isaie Jodoin | Sept., 1858 | M. C. Desnoyers | Feb., 1860 |
| G. A. Champagne | Nov., 1858 | G. H. Month | Mar., 1860 |
| Maxime Gareau | April, 1859 | P. B. De la Bruère | Mar., 1860 |
| L. R. Church | Feb., 1859 | P. A. Casgrain | Mar., 1860 |
| William Price | Feb., 1859 | J. A. Mousseau | Mar., 1860 |
| J. P. Falkner | Mar., 1859 | Méd. Landot | May, 1860 |
| J. A. Foisy | Mar., 1859 | H. A. McCoy | May, 1860 |
| G. Desbarats, Jr. | May, 1859 | Thomas J. Walsh | June, 1860 |
| Z. Gauthier | June, 1859 | L. Labelle | July, 1860 |
| F. J. D. Ricard | June, 1859 | H. Carelin | July, 1860 |
| S. D. Rivard | June, 1859 | George B. Bathee | Sept., 1860 |
| C. A. Pariseault | June, 1859 | E. LaGrosiers | Sept., 1860 |
| John L. Morris | June, 1859 | Désiré Girouard | Oct., 1860 |
| Erneste Racicot | June, 1859 | J. B. Normandeau | Oct., 1860 |
| J. G. Daly | July, 1859 | S. W. Sicotte | Oct., 1860 |
| L. D. Richard | Aug., 1859 | | |

## COMMISSIONERS FOR RECEIVING AFFIDAVITS.

### FOR THE SUPERIOR COURT, MONTREAL, IN THE CITY OF MONTREAL.

Samuel W. Monk,
Louis J. A. Papineau,
William F. Coffin,
John Boston,
J. A. Labadie,
Joseph Jones,
William Ross,
J. Pelle,
Etienne Guy,
L. G. Dubois,
William H. Brehaut,
James Smith,
P. J. Beaudry,
George Weekes,
O. Leblanc,
C. A. Terroux,
A. Pelletier,
Thomas McGinn,
J. S. Hunter,
G. H. Kernick.
J. O. Labranche,
Wm. F. Lighthall,
Pierre Mathieu,
John H. Isaacson.

Commissioners under the Aliens' Act, Commissioners to administer Oath to Public Officers, Commissioners to Enlist and Attest Soldiers or Persons desirous of entering Her Majesty's Service under the Imperial Act, 12 Vic., chap. 10.—A. M. Delisle and W. H. Brehaut.

## NOTARIAL BOARD.

D. E. Papineau, President.
H. Lappare, Secretary.
C. F. Papineau. Treasurer.
E. McIntosh, Syndic.

BOARD.

H. Lanctot,
J. A. Labadie,
J. Belle,
D. E. Papineau,
C. F. Papineau,
J. E. O. Labadie,
M. A. Girard,
J. H Jobin,
L. Archambault,
C. Germain,
J. S. Hunter,
F. Gooffrion.

## PUBLIC NOTARIES.

Aussem, J.
Bagg, S. C.
Beaudry, P. J.
Belle, C. E.
Belle, J.
Bourbonniere, N.
Bourbonniere, T. B.
Brault, C. A.
Brousseau, A. O.
Carpentier, P. H.
Dagen, G.
Devlin, O. J.
D'Amour, A.
D'Eschambault, G.
Doucet, T.
Durand, F. T.
Easton, W.
Fissiault, H. A.
Fréchette, Edward
Fortier, L. J.
Gibb, J. J.
Garand, A.
Griffin, J. C.
Guy, Etienne
Guy, P. M.
Houlée, J. B.
Hunter, J. C. S.
Isaacson, J. H.
Jobin, J. H.
Labadie, J. A.
Labadie, J. E. O.
LaBranche, J. O.
Lacombe, P.
Lamontagne, C. H.
Lappare, H.
Latour, L A. H.
Levert, A. C. J.
Lionais, A.
Martin, L. S.
Mathieu, P.
McIntosh, E.
Mercile, A.
Meyer, C.
Myer, H. J.
Moreau, E.
Moreau, L. A.
Papineau, C F.
Papineau, D. E.
Pelletier, A. A.
Peltier, G.
Platt, G.
Ross, W.
Sanborn, M. H.
Simard, J.
Smith, James
Spenard, C. C.
Terroux, C. A.
Truteau, Z. J.
Vallée, J. D.
Varin, J. B.
Weekes, G.
Weilbrenner, P. A.
Wright, H. B.

### MARRIAGE LICENSES.

Issued by A. Ross.

Residence: No. 11 Mount Royal Terrace, McGill College Avenue.

## MONTREAL POLICE.

Charles Joseph Coursol, Inspector and Superintendent; Charles M. Delisle, Clerk; William Fraser and John L. Tetu, Constables under the Ordnance 2 Vic., chap. 2.

### CITY POLICE FORCE.

M. J. Hays, Chief; E. Flyn, Sub-Chief East Station; A. Bissonette, do. West Station; Anthony Maher, J. McBride, O. Beauchard, Sergeants; 75 Sub-Constables.

**A** East Station, City Hall, Bonsecours Market.
**B** Station, St. Charles Barromée Street.
**C** Station, Chaboillez Square.
**D** Station, Panet Street.

# COLLEGES AND SCHOOLS.

UNIVERSITY OF MCGILL COLLEGE.—*Visitor:* The Governor General. *Governors:* Hon. Charles D. Day, L.L.D., President; Hon. James Ferrier, T. B. Anderson, D. Davidson, B. Holmes, A. Robertson, M.A., C. Dunkin, M.A., A. Morris, M.A., W. Molson, Esquires.

*Principal:* J. W. Dawson, LL.D, F.G.S. *Fellows:* The Deans of the Faculties of Law, Medicine and Arts, the Rector of the High School, B. Chamberlin, M.A., B.C.L.; W. B. Lambe, B.C.L.; W. Jones, M.D.; Sir W. E. Logan, LL.D., F.R.S., F.G.S.

W. C. Baynes, B.A., Secretary, Registrar and Bursar.

*Faculty of Arts:* Rev. Canon Leach, D.C.L., Vice-Principal, Dean of the Faculty, Professor of Moral Philosophy and Logic, and Molson Professor of English Literature; Alexander Johnson, LL.D., Professor of Mathematics and Natural Philosophy; Rev. G. Cornish, B.A., Professor of Classical Literature; Rev. A. DeSola, LL.D., Professor of Hebrew and Oriental Literature; J. W. Dawson, LL.D., F.G.S., Professor of Natural History and Agriculture; C. F. A. Markgraf, Professor of German Language and Literature; P. J. Darey, M.A., Prof. of French Language and Literature; M. J. Hamilton, C.E., Professor of Civil Engineering; Charles Smallwood, M.D., Professor of Meteorology; Jonathan Barber, M.R.C.S.L., Professor of Oratory.

The Session of the Faculty of Arts commences on the 6th September and ends on the 1st day of May. The course extends over four years, and entitles the Student, after a satisfactory examination, to the degree of Bachelor of Arts.

*Faculty of Medicine:* Geo. W. Campbell, M.A., M.D., Dean of the Faculty and Professor of the Principles and Practice of Surgery; A. Hall, M.D., Professor of Midwifery and the Diseases of Women and Children; W. Fraser, M.D., Prof. of the Institutes of Medicine; W.

Sutherland, M.D., Professor of Chemistry; W. E. Scott, M.D., Professor of Anatomy; W. Wright, M.D., Professor of Materia Medica and Pharmacy; R. P. Howard, M.D., Professor of the Theory and Practice of Medicine; D. C. McCallum, M.D., Professor of Clinical Medicine and Medical Jurisprudence; R. Craik, M.D., Professor of Clinical Surgery; H. Nelson, M.D., Demonstrator of Anatomy and Curator of Museum.

The Sessions of the Medical Faculty commence on the first Monday in November and end on the 1st day of May. The course extends over four years, and entitles the Student, after a satisfactory examination, to the degree of Doctor of Medicine and Master of Surgery.

*Faculty of Law:* Hon. W. Badgley, D.C.L., Professor of Public and Criminal Law; J. J. C. Abbott, B.C.L., Dean of the Faculty and Professor of Commercial Law; F. W. Torrance, M.A., Professor of Civil Law; P. R. Lafranaye, B.C.L., Prof. of Jurisprudence and Legal Bibliography; R. G. Laflamme, Professor of Customary Law and the Law of Real Estate.

The sessions of the Faculty of Law commence on the first Monday in November.

*High School Department:* Professor H. A. Howe, M.A., Rector; T. A. Gibson, M.A., J. Martland, B.A., J. Johnson, B.A., Classical and Senior English Masters; D. Rodger, M.A., Mathematical Master; J. Kemp, J. M. Reid, Junior English and Writing Masters; Professor P. J. Darey, M.A., French Master; Professor C. F. A. Markgraf, German Master; J. Andrew, Elocution Master; J. Duncan, Drawing Master; J. Follenus, Music Master; A. Grant, Book-keeping.

*Terms:* Fall Term, 1st September to 15th November; Winter Term, 16th November to 31st January; Spring Term, 1st February to 15th April; Summer Term, 16th April to 30th June.

*Fees* (inclusive all charges):

| | | |
|---|---|---|
| For the two Senior Forms | $12 00 | per term. |
| " four Junior do | 10 00 | " |
| " Preparatory do | 8 00 | " |

Payable in advance to the College Secretary, who will issue tickets at the beginning of each term.

---

McGill Normal School.—Affiliated to the University, under the control of the Superintendent of Schools and the Corporation of the University.—J. W. Dawson, LL.D., Principal and Adjunct Professor of Natural History and Agriculture; Wm. Henry Hicks, Esq., and Sampson Paul Robbins, Esq., Ordinary Professors; P. J. Darey, M.A., Associate Professor of French. Regular instruction in Drawing is given by Mr. J. Duncan, and in Music by Mr. R. S. Fowler.

Model School of McGill Normal School.—Teacher of Boys' School, Mr. James McGregor; ditto Girls' School, Miss Mary McCracken.

UNIVERSITY OF BISHOP'S COLLEGE, LENNOXVILLE.—Incorporated by Royal Charter, 1853.—President of the Corporation and Visitor, Rt. Rev. the Lord Bishop of Quebec; Vice-President of the Corporation and Visitor, Rt. Rev. the Lord Bishop of Montreal; Chancellor, Hon. Mr. Justice McCord, D.C.L.; Vice-Chancellor, ——— ———; Trustees, Hon. E. Hale, M.A., Chairman; Hon. G. Moffatt, D.C.L., Hon. H. Smith, Hon. W. Sheppard, D.C.L.; W. Baker, Esq., G. F. Bowen, Esq., Rev. W. Bond, Rev. L. Doolittle, R. W. Heneker, Esq., Rev. R. Lindsay, B. T. Morris, Esq., Rev. C. P. Reid, Lieut. Colonel Rhodes. College Council: Rev. J. H. Nicolls, D.D., H. Miles, M.A., E. Chapman, M A., Rev. J. H. Thompson, M.A., Rev. J. W. Williams, M.A., Hon. Mr. Justice McCord, D.C.L., Major Campbell, C.B., Rev. C. Hamilton, M.A. Officers of the Corporation: E. Chapman, M.A., Secretary; E. L. Montizambert, M.A., Honorary Counsel; Rev. L. Doolittle, M.A., and B. T. Morris, M.A., Attorneys; Hon. E. Hale and B. T. Morris, Auditors. Officers of the College: Rev. J. H. Nicolls, D.D., Principal and Professor of Classics; H. Miles, M.A., Vice-Principal and Professor of Mathematics and Natural Philosophy; ———, Professor of Divinity and Hebrew; Rev. J. W. Williams, M.A., Professor of Belles Letters and Rector of the Junior Department and Grammar School; E. Chapman, M.A., Bursar and Registrar. Librarian: H. Miles, M.A.; Curator of the Museum, Rev. L. Wurtele, B.A.; Tutor in French, A. D. Capel, Esq.; Rev. S. Wurtele, B.A., J. B. Hyndman, Esq., Assistant Masters of Junior Department and Grammar School.

LOWER CANADA COLLEGE, MONTREAL.—John MacLean Bell, B.A., Principal. A thorough course of instruction in English, French, Classics, Mathematics and Science is afforded on moderate terms.

BRITISH AND CANADIAN SCHOOL, MONTREAL.—W. Lunn, President; John Greenshields, Secretary; Henry Thomas, Treas.

James Maxwell, Teacher Boys' School; Mary Harper, Assistant do. Elizabeth Maxwell, Teacher of Girls' School; Christina Monteath, Assistant do. Incorporated by Act of Parliament.

## MEDICAL DEPARTMENT.

COLLEGE OF PHYSICIANS AND SURGEONS FOR LOWER CANADA.—A. Hall, M.D., President; Drs. Chamberlin and Sewell, Vice-Presidents; H. Peltier, M.D., and J. E. Landry, M.D., Secretaries; T. W. Jones, M.D., Registrar and Treasurer.

*Board of Governors:*

For the City of Montreal: Drs. Bibaud, Boyer, Fraser, Hall, Jones, Munro, Peltier, Scott.

For Montreal District: Drs. Brigham, Chamberlin, Foster, Robillard, Smallwood, Turcot, Wilbrenner.

For the District of Three Rivers: Drs. Badeau, Dubord, Smith.

For the District of St. Francis: Drs. Gilbert, Gilnes, Johnston.

For the City of Quebec: Drs. Frémont, Jackson, Landry. Marsden, Russel, Sewell, Wolfe.

For the District of Quebec: Drs. Boudreau, Charest, Forrest, Marmette, Michaud, Tétu, Von Iffland.

---

School of Medicine and Surgery.—P. Beaubien, M.D., Lecturer on the Practice of Medicine, President; P. Munro, M.D., Lecturer on Surgery and Clinical surgery; J. G. Bibaud, M.D., Lecturer on Anatomy; H. Peltier, M.D., Lecturer on Institutes of Medicine; G. H. Trudel, M.D., Lecturer on Midwifery and the Diseases of Women and Children; D. D'Orsonnens, M.D., Lecturer on Chemistry; J. E. Coderre, M.D., Secretary and Treasurer, Lecturer on Materia Medica; Dr. Rottot, Lecturer on Medical Jurisprudence.

---

Montreal General Hospital.—J. Redpath, Esq., President; D. Davidson, Esq., Treasurer; R. P. Howard, Secretary

*Committee of Management.*—T. Morland, Chairman; T. Molson, F. W. Torrance, Archibald Ferguson, J. Redpath. W. H. Taylor, M.D., L.R.C.S.E., House Surgeon; J. M. Drake, House Apothecary; E. D. Russel, Steward; Mrs. Mack, Matron.

*Consulting Physicians.*—Drs. Sutherland, Bruneau, Hall and Campbell.

*Attending Physicians.*—Drs. Fraser, Scott, Howard, Wright, Jones, McCallum, Reddy and Craik.

---

Hotel Dieu.—Dr. Munro, Physician; the Lecturers and Professors of the Montreal School of Medicine, Assistant Physicians. Sister Page, Superior.

---

University Lying-in-Hospital.—Mrs. Ross, 1st Directress; Mrs. Ostell, 2nd ditto; Mrs. Fulford, Secretary; Mrs. Dr. Macdonnell, Treasurer; Mrs.————, Matron and Midwife; A. Hall, M.D., Prof. of Midwifery, McGill College, Physician Accoucheur; the Medical Faculty of McGill College, consulting Physicians.

---

Montreal Dispensary.—Dr. Peltier, Dr. R. P. Howard, Dr. Fenwick, Dr. Boyer, Dr. Jones and Dr. Horace Nelson, Attending Physicians.

Open daily, Sundays excepted.

Vaccination daily performed, at 11½ o'clock, a.m.

## PHYSICIANS.

Beaubien, P
Bibaud, J G
Boyer, L
Bruneau, O
Boucherville,—
Bowman, W E
Campbell, G W
Campbell, F W
Charlebois, B
Coderre, E
Craik, R
David, A H
Delisle,—
Deschambault,—
D'Orsonnes,—
Dugal,—
Drake. J M
Fenwick, G E
Ferte,—
Fraser, W
Globensky,—
Godfrey, R
Hall, A
Hingston, W H
Howard, R P
Jones, W T
La Rocque, A
Leduc,—
Leprohon, J B
Larocque,—
Loverin, N
Leniere,—
Maybell,—
M'Callum, D C
M'Callum, D
Macdonnell, Angus
M'Donell, R L
Meilleur, J B
Munro, P
Monagan,—
Nelson, Alfred
Nelson, Horace
Nelson, Wolfred
Pakes,—
Peltier, H
Picault, H
Picault, C
Reddy, J
Richelieu, P
Roberts, Edwd
Robillard, H
Robillard, W
Rottot,—
Schmidt, S B
Scott, W E
Smith, W P
Sutherland, W
Taylor, W H C
Tresler, J B
Thomson, R
Trudel, E H
Tucker,—
Turgeon,—
Venne,—
Waller, S
Wilscam, G W
Wright, Wm

## HOMŒOPATHISTS.

Barber, G A
Hutley,—
Smith, J R
Fisher, A
Muller,—

## LICENSED APOTHECARIES.

Birks, R., 29 McGill Street.
Bowman, W. E., McGill Street.
Devins, R. J., next the Court House, Notre Dame Street.
Gardner, John, 295 Notre Dame Street.
Gray, H. R., 94 St. Lawrence Main Street.
Harte, James A., Glasgow Drug Hall, 268 Notre Dame Street.
Kerry Bros. & Crathern, 136 St. Paul Street.
Kenneth Campbell & Co., Medical Hall, Great St. James Street.
Lamplough & Campbell, Apothecaries' Hall, 157 Notre Dame Street.
Lyman, S. J. & Co., Place d'Armes.
Lymans, Clare & Co., 226 St. Paul Street.
Picault, P. E., 42 Notre Dame Street.
Trudeau, R., 57 St Paul Street.

## EMIGRATION DEPARTMENT.

Joseph A. Daly, Agent, 53 Common Street, near King Street.

# ASSURANCIES.

MONTREAL ASSURANCE CO.—Dr. W. P. Smith, President; A. Urquhart, Vice-President; John Mathewson, J. Torrance, Robert Campbell, A. Cross, J. Sinclair, Directors; William Murray, Manager. Office: 9 Great St. James Street.

CANADA LIFE ASSURANCE COMPANY.—Charles G. Geddes, Agent. Office: 23 Great St. James Street, over Dawson's Book Store.

COLONIAL LIFE ASSURANCE CO.—Hon. Justice McCord, Benj. H. Lemoine, Esq., H. Starnes, Esq., M.P.P., A. Simpson, Esq., R. S. Tylee, Esq., D. Davidson, Esq., Directors; George W. Campbell, Medical Adviser; J. G. Dickson, Manager; Wm. Miller Ramsay, Inspector of Agencies. Office: Colonial Life Assurance Buildings, Great St. James Street.—See Card.

THE MUTUAL FIRE INSURANCE COMPANY OF THE COUNTY OF MONTREAL, FOR COUNTRY PARTS ONLY.—E. Quinn, President; Hugh Brodie, Benj. Comte, Louis Comte, Joseph Laporte, F. Vinet, James Somerville, Eustache Prudhomme, jr., Louis Gueront; P. L. LeTourneaux, Secretary.

### AGENTS OF ASSURANCIES.

Ætna Fire of Hartford: R. Wood, Agent, No. 62 St. Francois Xavier Street.

Britannia Life of London: J. H. Maitland, General Agent for Montreal and Canada, Place d'Armes.

British America Fire and Inland Marine of Toronto: M. H. Gault, St. Francois Xavier Street.

Canada Life: Charles G. Geddes, Agent, 23 Great St. James Street.

Colonial Life: J. Gilchrist Dickson, Manager, Great St. James Street —See Card.

Eagle Life of London: Austin Cuvillier, Agent, 38 St. Peter Street.

Connecticut Mutual Life of Hartford: R. Wood, Agent, 62 St. Francois Xavier Street.

Glasgow Association of Underwriters: H. Chapman, Agent, St. Sacrament Street.

Hartford Fire of Hartford: R. Wood, Agent, 62 St. Francois Xavier Street.

Home Fire of New York: R. Wood, Agent, 62 St. Francis Xavier Street.

International Life of London: James B. M. Chipman, General Agent, Merchant's Exchange.

Life Association of Scotland: James Grant, Secretary, Great St. James Street.

Liverpool and London Life and Fire: J. H. Maitland, Resident Secretary, Place d'Armes.
Lloyds: H Chapman, Agent, St. Sacrament Street.
Manhattan Fire Insurance Co.: Simpson & Bethune, Agents, 36 St. Francois Xavier Street.
Montreal Ass.: William Murray, Manager, 9 Great St. James St.
Mutual Life of New York: M. H. Gault, Agent, St. Francois Xavier Street.
Mutual Fire of the County of Montreal: corner St. Francois Xavier and St. Sacrament Streets.
National Life; George S. Brush, Agent, 12 King Street.
Neptune Marine Insurance Co.; Simpson & Bethune, Agents, 36 St. Francois Xavier Street.
Norwich and London Accident and Casualty Insurance Association: Simpson & Bethune, Agents, 36 St. Francois Xavier Street.
Phœnix Fire of London: Gillespie, Moffatt & Co., Agents, 182 St. Paul Street.
Phœnix Fire of Hartford, Ct.: Robert Wood, Agent, 62 St. Francois Xavier Street.
Provincial of Canada: T. W. Griffith, Agent, Union Buildings, St. Francois Xavier Street.
Queen Fire and Life: A. Mackenzie Forbes, Agent, Union Buildings, St. Francois Xavier Street.
Roya Fire and Life: H. L. Routh, Agent, Commissioners Street. See Card.
Royal Naval, Military and East India Life of London: J. H. Dorwin, Agent, St. Francois Xavier Street.
Scottish Provincial: A. D. Parker, Agent, Place d'Armes. See Card.
Scottish Provident Life Office: Simpson & Bethune, Agents, 36 St. Francois Xavier Street.
Star Life of London: T. Kay & Co., St. Eloi Street.
Union Mutual Life of Boston: S. J. Lyman, Place d'Armes.
Unity Life and Fire: W. P. Reynolds, Agent, 11 Great St. James Street.
Western Fire: Simpson & Bethune, Agents, 36 St. Francois Xavier Street.

# MERCANTILE.

### BOARD OF BROKERS.

MacDougall & Davidson, J. & R. Esdaile, C. Geddes, A. Heward, MacDougall & Budden, and C. J. Geddes.

### BOARD OF TRADE.

Edwin Atwater, President; Jacob H. Joseph, Vice-President; J. H. Winn, Treasurer; John G. Dinning, Secretary.

*Council*—Damase Masson, Andrew Allan, Thomas Rimmer, James MacDougall, M. H. Seymour, L. Marchand, Thomas S. Brown, Wm. Darling.

*Board of Arbitration*—James Law, Charles J. Cusack, Luther H. Holton, Joseph Tiffin, Henry Thomas, Peter Redpath, John Greenshields, William Carter, Robert Esdaile, Thomas Cramp, George Moffatt, Jr., Benjamin Hutchins.

## INSPECTORS OF PRODUCE.

*Ashes.*—Dyde and Major, Inspectors, College Street—Fees: 4d. ℔ cwt. for inspection and branding; cooperage: the actual costs disbursed by the Inspectors, but not to exceed 9d. ℔ barrel; 5d. ℔ barrel for storage, if not stored for more than 10 days, and 3d. ℔ barrel for each subsequent month.

*Flour.*—R. D. Collis, Inspector; L. Robert and M. Hutcheson, Deputy Inspectors, Colborne Street, Flour Sheds Canal—Fees: 1d. ℔ barrel for inspection and branding.

*Butter.*—D. Rees & Co, Inspectors, 30 Grey Nuns' Street—Fees: inspection ℔ package 6d.; re-inspection 4d.

*Beef and Pork.*—W. L. Eager and D. Rees & Co., Inspectors, 30 Wellington Street—Fees: 1s. 6d. ℔ barrel and 10d. ℔ half barrel for inspection and branding; cooperage, extra charge, but not to exceed 6d. ℔ barrel.

*Weights and Measures.* 1st Division---Peter Casey, Deputy.
2nd Division---J. Horn, Deputy.
Office, 94 Notre Dame Street.

# PUBLIC COMPANIES.

GRAND TRUNK R. R. Co.—*Directors in London.*—T. Baring, M.P., George Carr Glyn, M.P., W. Chapman, Kirkman, D. Hodgson, M.P., W. H. Blake; J. M. Grant, Secretary.

*Directors in Canada.*—Hon. John Ross, President; Thomas E. Blackwell, Esq., Vice-President; James Beaty, Hon. G. Crawford, Edward Watkin, Major Campbell, C.B., Hon. Sir Etienne P. Taché, Hon. James Ferrier, Hon. Wm. Cayley.

W. Shanly, General Manager; H. Bailey, Assistant General Manager; J. Elliott, Secretary and Treasurer; M. Pennington, Goods Manager; James Hardman, Auditor; J. S. Martin, Superintendent Longueuil & Island Pond District; S. T. Webster, Superintendent Montreal and Toronto; C. R. Christie, Superintendent Western District; S. T. Corser, Superintendent Portland District; W. S. Mackenzie, Locomotive Superintendent.

MONTREAL AND CHAMPLAIN RAILROAD.—John Ostell, Esq., President; Wm. Molson, Vice-President; John Carter, W. Dow, E. M. Hopkins, W. Macdonald, Charles S. Pierce, W. E. Phillips, and Johnson Thomson, Directors; W. A. Merry, Secretary; John Dodsworth, Supt. Motive Power; George Irvine, Accountant; John Myers, Agent, Rouse's Point.

---

RICHELIEU NAVIGATION COMPANY.—Capital, $300,000.—Incorporated 1857. Steamers *Quebec*, *Napoleon*, *Columbia*, *Victoria*, *Cultivateur*, *Montreal*, *Chambly*, *Castor*, *Terrebonne*, *L'Etoile and Yamaska*. J. F. Sincennes, President; L. Marchand, Vice-President; J. N. Beaudry, Secretary and Treasurer; Joseph Levy, Manager. Office: Corner Little St. Joseph and Commissioner Streets.

---

MONTREAL TELEGRAPH COMPANY.—Connecting with all the principal Cities and Towns in Canada and the United States.

*Directors*—Hugh Allan, John Redpath, James Logan, Ben. Hall, H H. Whitney; James Dakers, Secretary; O. S. Wood, Superintendent. Office: Opposite Merchant's Exchange, St. Sacrament Street.

---

MONTREAL MINING COMPANY.—Thomas Ryan, President; Wm. Murray, Vice-President; R. Anderson, Wm. Cunningham, George E. Cartier, M. H. Gault, John Carter, W. H. A. Davies, Directors; A. Handyside, Secretary. Office: Merchant's Exchange.

---

COMMISSIONERS AND OFFICERS FOR THE HARBOUR OF MONTREAL.—*Commissioners.*—H. H. Whitney, M.P.P., Chairman; The Hon. John Young, C. S. Rodier, Mayor of Montreal; A. M. Delisle, Esq. Edwin Atwater, President of the Board of Trade; Alex. Clerk, Secretary.

Robert Forsyth, Harbour Engineer; A. G. Nish, Assistant ditto; A. M. Rudolf, Harbour Master; John Ferns, Wharfinger; John Smaill, Assistant ditto.

---

TRUST AND LOAN COMPANY OF UPPER CANADA.—Office: Corner St. François Xavier and Great St. James Streets.

---

MONTREAL TURNPIKE TRUSTEES.—H. Taylor, B. H. Lemoine, J. Laporte, F. Queenville, W. J. Knox, P. Beaubien, M. F. Valois, E. Quin, J. Crawford; J. Penner, Secretary. 18 Great St. James Street.

---

NEW CITY GAS COMPANY.—*Board of Directors.*—Thos. Molson, President; Hon. J. Rose, Vice-President; L. Beaudry, Managing Director; H. Thomas, R. Cassels, Wm. Dow, J. G. Mackenzie, H. Mulholland, John Ostell, Wm. Macdonald, A. Wilson, A. M. Delisle, Hon. E. Masson, Directors.

George Robson, Secretary ; J. McElroy, Superintendent of Works ; D. Cunningham, Meter Inspector ; V. H. Lefebvre, Clerk ; G. Monsel, Assistant Clerk ; E. Hausselman, Collector. Office : 54 St. Gabriel Street.

---

MONTREAL PERMANENT BUILDING SOCIETY.—*Board of Directors.*—Henry Thomas, Esq., President ; G. H. Frothingham, Vice-President ; Henry Starnes, Esq., Robert Esdaile, Esq., A. W. Ogilvie, Esq., Theodore Hart, Esq., R. D. Collis, Esq., John Kerry, Esq. ; M. H. Gault, Secretary and Treasurer. Office : 22 St. François Xavier Street.

---

MONTREAL CANADIAN BUILDING SOCIETY.—Joseph Barsalou, President; R. Trudeau, Vice-President ; J. B. A. Couillard, Thos. Wilson, J. B. Rolland, L. G. Fauteaux, Adolphe Roy, Directors ; Alex. Mousseau, Secretary-Treasurer. Office : No. 19 St. Francois Xavier Street.

---

MOUNT ROYAL CEMETERY COMPANY.—Wm. Murray, President ; Benj. Lyman, Vice-President ; M. H. Gault, Secretary-Treasurer.—*Trustees.*—Honble. George Moffatt, Mr. Justice McCord, E. Idler, M. H. Gault, J. H. Springle, C. Dorwin, William Spier, William Dow, Walter Benny, John Redpath, W. Murray, John son Thomson, Benjamin Lyman, George Hagar, Joseph M Ross, Hon. J. Ferrier, John Torrance, John J. Day, William Learmont, G. B. Muir, George H. Frothingham ; Richard Spriggins, Superintendent.

---

AGRICULTURAL ASSOCIATION OF LOWER CANADA.—Col. Rhodes, Quebec, President ; J. Lanouette, 1st Vice-President ; C. A. Bailey, Esq., 2nd ditto ; T. Chagnon, Esq., Secretary and Treasurer.

---

BOARD OF AGRICULTURE.—Hon. L. V. Sicotte, President ; O. E. Casgrain, Vice-President ; Major Campbell, J. C. Taché, B. Pomroy, J. O. A. Turgeon, Hon. U. J Tessier, J. E. Turcotte. T. Chagnon, Esq., Secretary and Treasurer ; G. Shepherd, Seedsman to the Board. Office : 30 Notre Dame Street.

---

MONTREAL HORTICULTURAL SOCIETY.—G. Desbarats, Esq., President; S. J. Lyman, Esq., Vice-President ; L. A. H. Latour, Esq., Treasurer; J. Thayer, Jr., Esq., Secretary.

*Directors.*—John Torrance, James Ferrier, Jr., Henry Thomas, M. H. Seymour, Hon. Louis Renaud, Principal Dawson, Messire Verreau, J. Cooper, J. Horsman, J. Archbold, R. Spriggins, J. E. Guilbault.

# INSTITUTIONS.

MECHANICS' INSTITUTE OF MONTREAL.—Incorporated 1845—Hector Munro, President; Alex. Bertram, Vice-President; Wm. Inglis, Corresponding Secretary; John Wood, Recording Secretary; N. B Norse, Treasurer; Jonathan Findley, Librarian; Robert Forsyth, Cabinet-Keeper. *Committee:*—Messrs. James Walker, William Rutherford, George Gray, Thomas Pringle, Alex. G. Fowler, and Robert Irwin.

MERCANTILE LIBRARY ASSOCIATION.—T. L. Steele, President; P. D. Browne, Vice-President; S. Caldecott, Corresponding Secretary; ————, Recording Secretary; A. M. Sievwright, Treasurer. *Directors:* S. J. Lyman, Wm. Nivin, A. Milloy, R. B. Angus, J. A. Perkins, R. Thomas, J. S. Stalker, P. McEwen, J. M. Hall, J. C. Sinton; T. D. Reed, Librarian.

MERCHANTS' EXCHANGE AND READING ROOM.—Established May, 1854. Incorporated by Act of Parliament.—D. L. McDougall, Chairman; J. G. Dinning, Secretary.

BOARD OF ARTS AND MANUFACTURES FOR LOWER CANADA.—J. Redpath, President; W. Rodden, Vice-President; N. B. Corse, Treasurer; B. Chamberlin, Secretary.

MONTREAL ORATORIO SOCIETY.—The Hon. James Ferrier, President; Strachan Bethune, Esq., Vice ditto; James Ferrier, Jr., Treasurer; J. T. Molson, Secretary; William Norris, Librarian.
*Committee:* John Kerry, John Taylor, William Hilton, James Norris.
*Conductor*—Mr. George Carter.

INSTITUT CANADIEN.—P. L. McDonell, President; Ls. Rivit, 1st Vice-President; A. G. Lord, 2nd Vice-President; A. Branchaud, Recording Secretary; C. E. Bouthillier, Assistant Secretary; Napoleon Thompson, Corresponding Secretary; P. A. Fateux, Treasurer: P. Blanchet, Librarian; J. L. Berubé, Assistant Librarian.

INSTITUT CANADIEN FRANCAIS.—Hon T. J. J. Loranger, President; F. J. V. Regnaud, 1st Vice-President; L. A. Jetté, 2nd ditto; J. A. A. Bello, Recording Secretary; D. Ricard, Assistant ditto; A. J. Larivière, Corresponding Secretary: R. Trudeau, Treasurer; P. S. Murphy, Assist. ditto; Dr. C. Ricard, Librarian; S. Pagnuelo, Assist. ditto.

ST. PATRICK'S LITERARY ASSOCIATION.—T. D. McGee, President; T. J. Walsh, 1st Vice-President; J. P. Kelly, 2nd ditto; J. Ivers, Treas.; D L. McGale, Corresponding Secretary; P. E. Ryan, Recording Sec.

NATURAL HISTORY SOCIETY OF MONTREAL.---The Lord Bishop of Montreal, President; Rev. A. DeSola, 1st Vice-President; W. H. A. Davies, 2nd ditto; E. Billings, 3rd ditto; W. H. Hingston, M.D., Corresponding Secretary; John Leeming, Recording Secretary; James Ferrier, Jr., Treasurer; R. Craik, M.D., Curator and Librarian.

*Council:* Principal Dawson, Chairman; Rev. A. F. Kemp, E. Murphy, A. Rimmer, S. C. Bagg.

*Library Committee:* Messrs. H. Rose, F. D. Fulford, Dr. Fenwick, J. C. Becket, Alex. Gordon.

MCGILL UNIVERSITY SOCIETY.—B. Chamberlin, M.A., President; H. Hingston, M.D., 1st Vice-President; R. H. Stephens, B.C.L., 2nd do.; R. A. Leach, B.C.L., Secretary-Treasurer.

# NATIONAL SOCIETIES.

ST. GEORGE'S SOCIETY.—John Lewis, President; F. G. Johnson, Q.C., 1st Vice-President; Herbert Elwell, 2nd Vice-Pres.: W. S. Walker, Treasurer; William Turner, Secretary; George Wilkes, Assistant ditto; Rev. Canon Leach, D.C.L., L.L.D., Rev. William Bond, A.M., Chaplains; T. Walker Jones, M.D., E. S Roberts, M.D., Physicians, Charitable Committee: W. D. Stroud, Chairman; Thomas Ireland, Wm. Berry, R. W. Isaacson, W. H. Weston; Stewards: Wm. Hobbs, Edwin Clarke, Aug. Heward, Fred. Penn, John Penner, Edward Goff Penny. Committee of Accounts: James Parkin, Lewis Levey, Wm. H. Manby.

ST. ANDREW'S SOCIETY.—J. Greenshields, President; David Brown, 1st Vice-President; Joseph McKay, 2nd ditto; W. P. McLaren, Secretary; Alex. McPherson, Assistant ditto; Alex. Milloy, Treasurer. Chaplains: Rev. Dr. Taylor, Rev. A. F. Kemp. Physicians: G. W. Campbell, M.D., W. H. Taylor, M.D. Managers: J. C. Becket, Thos. Watson, M. Ramsay, E. Muir, Jas. Haldane. Committee of Accounts: A. W. Ogilvy, John Wood, David McKay, Hector Munro, R. S. Oliver. Committee of Instalment: W. W. Ogilvy, Wm. McGibbon.

THISTLE SOCIETY.—R. Reid, President; Thomas Marshall, Vice ditto; Alex. McIntyre, Secretary; W. Renshaw, Treasurer.

*Committee.*—R. Gardner, A. Brodie, E. Murray, J. S. Speirs, W. Muirhead.

CALEDONIAN SOCIETY.—David Mair, President; A. G. Lindsay, 1st Vice-President; Geo. Bell, 2nd ditto; D. McGaven, Secretary; David Buchanan, Assistant ditto; Wilson Allan, Junr., Treasurer.

*Committee.*—Messrs. W. Cunningham, D. Rose, Stalker Maclean, Manson Gray, MacIntosh, A. Bell, Millar, A. Bertram, Murray, Gardner.

St. Patrick's Society.—Marcus Doherty, President; John McElroy, 1st Vice-President; O. J. Devlin, 2nd ditto; W. P. M'Guire, Treasurer; Wm. Booth, Corresponding Secretary; J. J. Curran, Recording ditto; Wm. Mansfield, Assistant Rec. ditto.

*Chaplains.*—Rev. P. Dowd, and the Clergy of St. Patrick's Church *ex-officio*. *Physicians:* Drs. O'Leary and Monagan. *Committee of Management:* Edward Murphy, Bernard Devlin, B. Tansey, P. Mullin, J. Murphy, R. M'Shane, M. M'Shane, E. M'Keon, John Ivers, M. Cuddihy, Joseph Cloran, Thomas Patton, P. J. Kearney, Martin Hart, Francis Mullin, Martin O'Loghlin, R. O'Meara, Patrick Tucker. *Marshals:* John McDonald, Chief Marshal; John Charles, William Gooley, John Maher and John O'Hearne, Assistant Marshals.

---

New England Society.—H. A. Nelson, President; P. D. Browne, 1st Vice-President; B. P. Page, 2nd ditto; Clark Fitts, 3rd ditto; S. Browning, 4th ditto; D. T. Irish, Treasurer; Jacob DeWitt, Recording Secretary; ————, Corresponding Secretary.

*Board of Officers.*—Champion Brown, C. P. Ladd, G. W. Reed, Dr. J. A. Bazin, H. Lyman, S. R. Warren, E. I. Bancroft, J. H. Dorwin, N. S. Whitney, S. B. Scott, J. R. Bronsdon, S. P. Tilton, J. D. Nutter, Geo. H. Ingar, F. Hill. Rev. James B. Bonar, Chaplain; Dr. M. H. Utley, Physician.

---

German Society.—Patron: His Royal Highness the Prince Consort. G. Lomer, President; E. Haeusgen, Vice-President; L. Gnaedinger, Treasurer; F. A. Fuhrer and T. Rasche, Secretaries. Charitable Committee: P. Ceredo, G. Reinhardt and J. Beak; E. Schultze, J. Plamp, Fr. Fischer, Fr. Dettmers, Stewards; S. B. Schmidt, M.D. and W. Hingston, M.D., Physicians.

---

St. Jean Baptiste Society.—R. Trudeau, M.L.A., President; Hon. T. J. J. Loranger, Hon. C. Wilson, Hon. Ls. Renaud, R. A. R. Hubert, Vice-Presidents; H. Parée, Treasr.; C. A. Leblanc, Grand Marshal; R. Bellemare, Record. Secretary, H. Fabre, Correspond. Secretary E. H. Trudel, M.D., Physician; Rev. Prevost, Chaplain.

---

## BENEVOLENT.

---

Ladies' Benevolent Society.—Mrs. C. Geddes, 1st Directress; Mrs J. G. McKenzie, 2nd ditto; Mrs. T. Gordon, Treasurer; Miss F Evans, Secretary; Mrs. Ogden, Secretary for Children.

---

Irish Protestant Benevolent Society.—M. H. Gault, President; W. A. Merry, 1st Vice-President; Richard Holland, 2nd ditto; Geo Horne, 3rd ditto; Jno. N. Arnton, Treasurer; W. McDonald, Secretary; Howard Ranson, Cor. ditto; W. McWatters, Asst. Sec.;

*Council.*—R. D. Collis, Jas McClellan, Wm. Middleton, J. C. Sinton, R. Thomas, Wm. Rodden, W. Drumm, H. Matthewson, E. McConnell, W. J. Davenport, Wm. Clendinnen, C. Bryson, Jr., Robt. Miller, James McMillan, Robert Evans.

FIREMEN'S BENEVOLENT SOCIETY.—Alex. Bertram, President; P. Cooper and M. Moses, Vice Presidents; W. Dalton, Secretary; G. W. Slack, Assistant do.; A. McNaughton, Treasurer.

PROTESTANT ORPHAN ASYLUM.—Mrs. Ross, 1st Directress; Mrs Moffat, 2nd ditto; Mrs. Tylee, Treasurer; Mrs. McCord, Secretary; Mr. and Mrs. Cribb, Superintendent and Matron.

CATHOLIC ORPHAN ASYLUM.—Mrs. Tancred Bouthillier, 1st Directress; Mrs. John Ostell, 2nd ditto; Mrs. widow Jule Quesnel, Treasurer; Miss M. Laframboise, Secretary; Miss U. Petit, Superintendent.

## TEMPERANCE.

GRAND DIV. S. T. C. E.—Head Quarters, Montreal.—G. M. Rose, Quebec, G. W. P.; W. B. Vanvleit, Lacolle, G. W. A.; J. S. Hall, Montreal, G. Scribe; G. Martin, Montreal, G. T.; G. Hamel Melbourne, G. Con.; John Robb, Durham, E. T., G. Treas.; John R. Lawbly, Leeds, G. Chap.; H. Rose, Montreal, P.G.W.P; W. G. Slack, D.G.W.P., Montreal.

SONS OF TEMPERANCE.—*Howard Division No.* 1, Meets every Thursday Evening, in Odd Fellows Hall, Great St. James Street.

*Eastern Star Division, No.* 49.—Meets every Friday evening at Odd Fellows Hall, Great St. James Street.

*St. Henry Union Division, No.* 53.—Meets every Tuesday Evening, at the Village of St. Henry, (Tanneries.)

*St. Charles Division, No.* 61.—Meets at Point St. Charles, Brown's School House, every Monday evening.

*Mechanics Division, No.* 65.—Meets every Wednesday evening at the Factories, Cote St. Paul.

MONTREAL TEMPERANCE SOCIETY—J. Dougall, President; R. Campbell, Treasurer; J. C. Becket, Cor. Secretary; J. S. Hall, Recording Secretary.

RECHABITES.—Perseverance Tent, Meets every Tuesday Evening, 38 Great St. James Street.

Samaritan Tent, Meets every alternate Friday Evening, 38 Great St. James Street.

St. Patrick's Total Abstinence Society.—Rev. Mr. Hogan, President and Director; B. Devlin, 1st Vice-President; E. Skiddy, 2nd Vice-President; P. J. Durack, Treasurer; Ed. Murphy, Secretary.

Canada Temperance Union.—*Supreme Council:* Rev. J. C. Watts, Hamilton, M.W.P.; Mr. J. P. Ballard, Montreal, M.W.C.

*Havelock Society, No. 1:* Mr. J. Ballard, W P.; Mr. G. W. Prentiss, Secretary. Meetings held fortnightly on Friday Evenings, at Becket's Hall, No. 38 Great St. James Street.

*Havelock Band of Hope, No. 1:* Mr. G. W. Prentiss, Superintendent; Miss L. Osborne, W.P. Meetings held on Friday Evenings fortnightly, at Becket's Hall.

## RELIGIOUS.

French Canadian Missionary.—Lieut.-Col. Wilgress, R. A., President; Hon. J. Ferrier, J. Redpath, Rev. W. Taylor, D.D., and J. Dougall, Vice-Presidents; J. Court, Treasurer; Revds. H. Wilkes, D.D., J. B. Bonar, and Rev. A. F. Kemp, Honorary Secretaries; Rev. Philip Wolff, General Secretary.

Montreal Auxiliary Bible Society.—Capt. Maitland, President; Hon. J. Ferrier, J. Mathewson, Rev. Dr. Wilkes, Rev. Dr. Taylor, John Smith, Vice-Presidents; T. M. Taylor, Corresponding Secretary; Prof. Cornish, Recording Secretary; D. Davidson, Treasurer; J. Milne, General Agent and Depositary; Rev. James Green, Travelling Agent.

Religious Tract Society.—D. Davidson, President; Principal Dawson and T. M. Taylor, Vice-Presidents; H. Vennor, Treasurer; Rev. Geo. Cornish, Secretary; James Milne, Depositary.

*Sub-Committee:* For City Colportage and Tract distribution, H. Vennor, Chairman; J. Murphy; J. A. Mathewson, Secretary.

Canada S. School Union.—Hon. James Ferrier, President; J. H. Maitland, John Redpath, Principal Dawson, Alexander Morris, H. A. Nelson, J. C. Becket, Vice-Presidents; James Court, Treasurer; Rev. J. B. Bonar, Corresponding Secretary; S. B. Scott, Recording ditto; James Milne, Depositary.

Ladies' Bible Association.—Mrs. Davidson, Pres.; Mrs. J. W. Dawson, Vice-Pres.; Mrs. D. Torrance, Treasurer; Mrs. J. Ferrier, Jr., Secretary.

Wesleyan Missionary Society.—J. Ferrier, Jr., Treasurer; J. A Mathewson, Secretary.

WESLEYAN SUNDAY SCHOOL UNION.---Rev. E. B. Harper, President; T. Patton, Secretary.

YOUNG MEN'S CHRISTIAN ASSOCIATION AND CITY MISSION.---Rooms No. 90 McGill Street. President, F. E. Grafton; Cor. Secretary, G. S. Brush. Missionaries: Messrs. Massey and Millen.

CHURCH SOCIETY OF THE DIOCESE OF MONTREAL.---His Excellency Sir Edmund Walker Head, Bart., Governor General of British North America, patron; the Right Reverend the Lord Bishop of Montreal, President; Hon. George Moffatt, Hon. Mr. Justice Aylwin, Hon. Mr. Justice Badgley, Hon. Mr. Justice McCord, Hon. J. Pangman, Col. Wilgress, Colonel Austin, C. Phillips, Thomas Selby, W. Baker, the Very Reverend the Dean of Montreal, the Rev. Canon Leach, the Principal of Lennoxville College, Major Campbell, C. B., Col. Stephens Baker, Reverend Canon Reid, Reverend Canon Townsend, and all Chairmen of former District Associations of this Society, Vice-Presidents. Office, Cathedral School House, University Avenue.

COLONIAL CHURCH AND SCHOOL SOCIETY.---Incorporated by Act of Parliament. Her Most Gracious Majesty the Queen. patron; His Grace the Archbishop of Canterbury, and His Grace the Archbishop of York, Vice-patrons; Corresponding Committee of the Diocese of Montreal: Right Reverend the Lord Bishop of Montreal, President; A. H. Campbell, Commercial Bank of Canada, Treasurer; Rev. William Bond, Secretary; Thomas Evans, Assistant Secretary. Place of meeting, 30 Bonaventure Street, first Wednesday of every month at half-past two o'clock.

# CHURCHES, CHAPELS, &c.

## ROMAN CATHOLIC.

The Right Rev. Ig. Bourget, Bishop of Montreal; the Right Rev. J. Larocque, Bishop of Sidonia and Coadjutor of Montreal.

*A l'Eveché*---MM. A. Truteau, Doyen; J. O. Paré, Secretaire: T Plamondon, V. Pilon, H. Moreau, E. Fabre, P. Leblanc, Chabot. Hicks and Valade.

*Vicaires Généraux*---MM. A. Manseau, P. Billaudelle, A. Truteau, D. Granet.

*Séminaire de Montréal*--MM. D. Granet, V. G. Supérieur; N. Dufresne, J. Comte, Procureur; P. Billaudelle, V. G.; J. Arrand, L. Regourd, L. Villeneuve, B. Granjon, J. Toupin; A. Nercam, E. Picard, M. Bonnissant, A. Barbarin, J. Acustin, L. Pellissier, A. Cuog, L. Billion, H. Prévost, Curé d'office; V. Rousselot, F. Daniel, H. Lenoir, J. Perrault, J. Palatin, C. Desmazures, A. Giband, J. Bardey, D. Cambareau, P. Dowd, P. Rousseau, M. O'Brien. R. Rousseau, J. Hogan, T. Bentley, J. Brown, J. Archambault, V. Sorin, A. Campion,

*Mission du Lac des Deux Montagnes.*---J. Lacan, Directeur ; J. Callet.

Eglise de Notre Dame de Toutes Graces.---A. Mercier, Directeur ; P. Marsolais.

Eglise de St. Pierre.---Les RR. PP. Oblats, Rev. Father Aubert, Superior ; Beaudre, Leonard, Lagler, Cauvin, Pallier, Broonet, Coopman.

Au Grand Séminaire.---J. A. Bayle, Directeur ; B. Larue, H. Rouxel, A. Vacher, Econôme, A. Tranchemontagne.

College de Montreal.---C. Lenoir, Directeur ; J. Delavigne, J. Singer, J. Moyon, M. O'Farrell, D. Lefebvre, Econôme, L. Santenne.

St. Mary's College (Jesuits).—RR. PP. F. Vignon, F. Martin, A. Harvequez, A. Larcher, Hersen, Michel, Mignard, Pillard.

*Novicat des Jésuites au Sault au Récollet.*—RR. PP. Sachez, Desyardens.

St. Joseph's Asylum, Longue Point.—MM. A. Brais, P. Mercure.

Parish Church : High Mass, morning at 9½ ; Vespers at 3 o'clock.

St. Patrick's Church : High Mass, morning 6¾ ; Vespers at 3 o'clock.

Bonsecour's Church : Morning Service at 7½ ; Evening Service at 5½.

St. James Church : High Mass, morning 9½ ; Vespers at 3 o'clock.

Cathedral (Bishop Church) : High Mass, morning at 9½ ; Vespers at 3 o'clock.

St. Ann's Church : Morning Service at 8 o'clock.

St. Bridget's Church : Morning Service at 7½.

St. Peter's Church : High Mass, morning 9½ ; Vespers at 2½ p. m.

---

## PROTESTANT.

Church of England.—The Right Rev. Francis Fulford, D.D., Lord Bishop of Montreal.

Cathedral Clergy : Very Rev. J. Bethune, D.D., Rector and Dean ; Rev. J. P. White, 1st Assist. Minister ; Rev. J. H. Thompson, 2nd Assist. ditto.

Trinity Church : Rev. Canon Bancroft, M. A. ; Rev. W. Curran, Assistant Minister ; Rev. W. M. Seaborn, Catechist in the City of Montreal.

St. George's : Rev. Canon Leach, D.C.L., Incumbent ; Rev. W. Bond, Assistant Minister.

St. Stephen's : Rev. J. Ellegood.

St. Luke's : Rev. J. Irwin.

St. Mary's (Hochelaga) : Rev. F. B. Tate.

Hours of Service : Cathedral, daily, at 11½ a.m. and 5 p. m. from Easter day to 1st October, and 4 p.m. the rest of the year. Sundays, at 11 a.m., 3½ and 7 p.m. All the others at 11 a.m., and 7 p.m.

CHURCH OF SCOTLAND.—St. Andrews, Rev. Dr. Mathieson, 11 a.m., and 7 p.m. Sunday School, 3 p.m.

St. Pauls: Rev. W. Snodgrass, 11 a.m. and 7 p.m. Sunday School, 3 p.m.

---

CANADA PRESBYTERIAN CHURCH—St. Gabriel Street, Rev. A. F. Kemp, 11 a.m. and 7½ p.m. Sunday School, 2½ p.m.

Coté Street, Rev. D. H. McVicar, 11 a.m. and 7 p. m. Sunday School, 3 p.m.

Lagauchetiere Street, Rev. Dr. Taylor, 11 a. m. and 7 p. m. Sunday School at 3 p.m.

---

AMERICAN PRESBYTERIAN—Great St. James Street, Rev. James B. Bonar, 11 a.m. and 7 p.m. Sunday School, 9½ a.m.

---

FRENCH PROTESTANT—Corner of Dorchester and St. Charles Baromée Street: Rev. J. E. Tanner, 11 a.m.

---

WESLEYAN METHODISTS—Great St. James Street, Rev. E. B. Harper, M. A.
Griffintown: Rev. J. H. Johnson.
Quebec Suburbs: Rev. W. R. Parker, B.A.

Service at all the above places, 10½ a.m. and 6½ p.m. Sunday School at all the above and at the Wesleyan School House, corner of Dorchester and St. Charles Baromée Streets.

---

METHODIST NEW CONNEXION: Panet Street, Quebec Suburbs, Jos. A. Gundy.
Dupré Lane off College Street, Rev. J. Leach.
Service at 10½ a.m. and 6½ p.m. Sunday School 2 p.m. at each place.

---

CONGREGATIONAL: Zion, Radegonde Street, Rev. Dr. Wilkes, 11 a.m. and 7 p.m. Sunday School 3 p.m.

---

BAPTIST: Radegonde Street, Rev. Dr. Goadby, 11 a.m. and 7 p.m. Sunday School, 9½ a.m.

---

UNITARIAN: Beaver Hall, Rev. John Cordner, 11 a.m. and 7 p.m. Sunday School 9½ a.m.

# MONTREAL FIRE BRIGADE.

| COMPANIES. | CLASS. | STATIONS. | OFFICERS. | MEN. |
|---|---|---|---|---|
| Montreal..... | 1st .. | Dalhousie Square, East Ward ..... | Captain, A. Pomroy..... Lieutenant, W. Dalton..... | 14 |
| Neptune ..... | 2nd .. | Visitation Square, St. Mary's Ward..... | Captain, A. McNaughton..... Lieutenant, R. Kean..... | 14 |
| Protector ..... | 2nd .. | Court-House Yard, Centre Ward..... | Captain, Peter Cooper..... Lieutenant, J. Garven ..... | 14 |
| Queen ..... | 2nd .. | Wellington Street, St. Ann's Ward..... | Captain, W. G. Slack ..... Lieutenant, D. Minnish ..... | 14 |
| Voltigeur ..... | 2nd .. | German Street, St. Louis Ward..... | Captain, F. Chassée..... Lieutenant, F. Racette..... | 14 |
| Union ..... | 2nd .. | St. Catherine Street, St. Lawrence Ward.. | Captain, J. Ruthven..... Lieutenant, W. Middleton..... | 14 |
| Hero ..... | ..... | Chaboliez Square, St. Antoine Ward..... | Captain, A. Lepage..... Lieutenant, J. Lafleur . ..... | 14 |
| Hook and Ladder.. | ..... | Craig Street, St. Lawrence Ward ..... | Captain, T. Imrie..... Lieutenant, W. Paton..... | 14 |
| Hook and Ladder.. | ..... | Visitation Street, St. Mary's Ward..... | Captain, B. Bastien..... Lieutenant, S. Allard ..... | 14 |
| Hose ..... | ..... | Craig Street, St. Lawrence Ward..... | Captain, F. Farrell..... Lieutenant, W. Hilland..... | 14 |

A. Bertram, Chief Engineer; M. Moses, and S. H. May, Assistant Engineers.

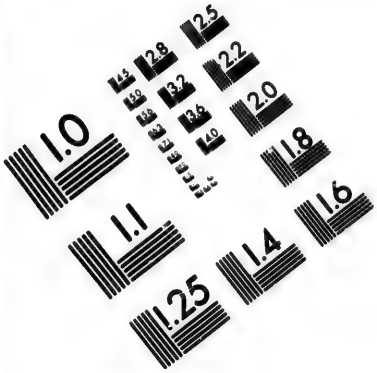

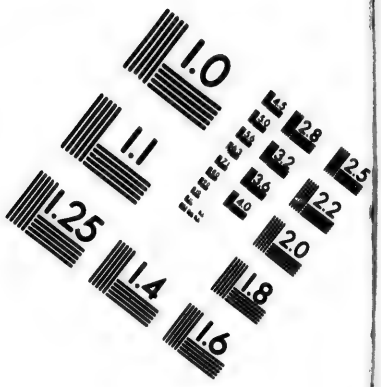

**IMAGE EVALUATION**
**TEST TARGET (MT-3)**

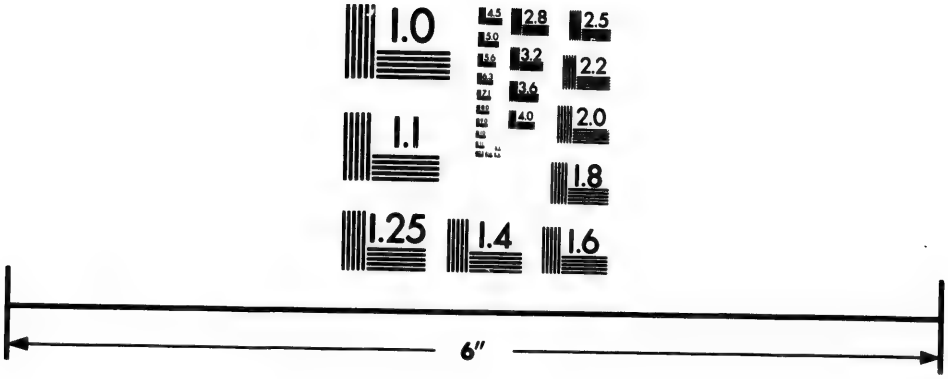


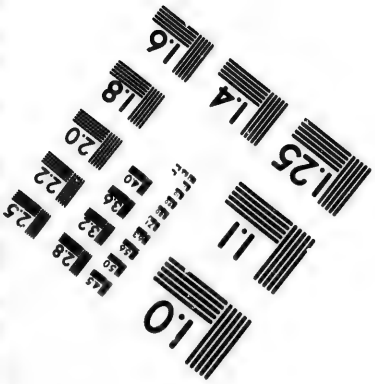

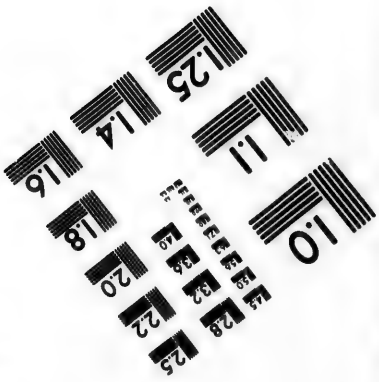

Photographic
Sciences
Corporation

23 WEST MAIN STREET
WEBSTER, N.Y. 14580
(716) 872-4503

2.8
3.2
2.5
3.6
2.2
4.0
2.0
1.8
1.1
1.0

# MASONIC.

## PROVINCIAL GRAND LODGE.

*Montreal and Wm. Henry.*

R. W. Br Hon. Mr. Justice Badgley, P.G.M.
" Frederick Griffin, D.P.G.M.

Meetings: Second Monday in May and November.

## ROYAL ARCH MASONRY.

M. E. Com. Hon. Mr. Justice Badgley, P.G., Superintendent for Canada.

## ST. PAUL'S ROYAL ARCH CHAPTER—No. 514, E.R.

*Attached to St. Paul's Lodge.*

M. E. C. Strachan Bethune, Z.; do. Ogilvy Moffatt, P.Z.; do. R. D. Collis, H.; do. A. H. McCalman, J.; E. do. W. Scott, S.E.; do. J. W. Hopkins, S.N.; do. Joseph Walker, Treasurer; do. A. C. Hooper, P.S., do. Robert Colquhoun, Janitor.

Convocations: Third Thursday in the months of January, March, May and October.

## ST. PAUL'S LODGE, No. 514, R. E.

V. W. Bro. A. Hamilton McCalman, W.M.; Strachan Bethune, P.M.; J. Shuter Davenport McGill, S.W.; William Osborne Smith, J.W.; Joseph Walker, Treasurer; Frederick John Brady, Secretary; Rufus Fairbanks, S.D.; William Busby Lamb, J.D.; Andrew Law, D.C.; Brown Chamberlin, Inner Guard; Robert Colquhoun, T.; Wilson B. Allan, Assistant T.

## ST. GEORGE'S LODGE OF MARK MASTER MASONS, No. 643, E. R.

V. W. C. P. Ladd, R.W.M.; W. G. Nunn, S.G.W.; J. M. Desjardins, J.G.W.; R. W. J. Doran, M.O.; R. H. Stephens, S.O.; J. Cockburn, J.O.; T. Milton, S.D.; — McGill, J.D.; P. Cote, I.G.; J. R. Spong, Secretary; W. B. Allan, Tyler.

## VICTORIA ROYAL ARCH CHAPTER, No. 643, R. E.

M. E. C. P. Ladd, Z., do. J. Smith, H.; do. J. Doran, J.; J. R. Spong, E.; G. Nunn, P.S.; T. Milton, N.; R. H. Stephens, S.S.; J. M. Desjardins, J.S.; W. G. Stark, Treasurer; C. R. Colquhoun, Janitor; W. B. Allan, Assistant do.

## ST. GEORGE'S LODGE, No. 643, R. E.

W. Br. G. Nunn, W.M.; V. W. B. C. P. Ladd, P.M.; W. G. Slack, S.W.; J. M. Desjardins, J.W.; A. C. Weeks, S.D.; P. Cote, J.D.; — Buckram, I.G.; J. Harrold, Treasurer; W. B. Allan, Tyler.

## ST. LAWRENCE LODGE, No. 923, R. E.

W. Bro. Romeo H Stephens, W.M.; V. W. B. James Graham, P. M.; B. Thomas Milton, S.W.; B. E. P. Hannaford, J.W.; B. John Macpherson, Secretary; B. Henry Henderson, Assistant do; B John Allan, Treasurer; B. W. E. Ross, S.D.; B. Wm. McGill, J.D., B. Wm. Easton, D.C.; B. Alexander McDonald, J.G.; B. Wm. B. Allan, Tyler.

The regular meetings of St. Lawrence Lodge are held at the Masonic Chambers, 304 Notre Dame Street, on the first Tuesday in each month.

## ELGIN LODGE, F. AND A. M. No. 348, R. S.

R. W. Bro. J. Smith, R.W.M.; do. J. Doran, R.W.P.M.; W. Bro. J. M. Jones, W.D.M.; do. F. C. Eastwood, W.S.M.; T. Yeoman, W.S.W.; J. C. Furnival, W.J.W.; G. Sanderson, Treasurer; Henry Rose, Secretary; Wm. Hall, Assistant do.; C. Judge, S.D.; T. R. Whitehead, J.D.; Rev. C. Rollitt, Chaplain; G. Batty, G.S.; J. D. Doughty, Assist. G.S.; S. E. Martin, do. G.S.; Jno. Macnab, J.G.; W. B. Allan, Tyler.

Meets on the first Monday of each month, at Masonic Chambers.

## GRAND CHAPTER OF CANADA.

M. E. Comp, J. C. Franck, G.Z.; R. E. do E. Heathfield, H.; R. E. do W. B. Simpson, J.; R. E. do T. B. Harris, Scribe E.; R. E. do. G. W. Whitehead, do N.; R. E. do T. J. Angel, P.S.; R. E. do D. Curtis, Treasurer; R. E. do L. H. Henderson, Registrar; Comp. T. McMullin, Janitor.

## ST. GEORGE'S LODGE, No. 19, C. R.

A. W. Ogilvie, W.M.; A. A. Stevenson, P.M.; Wm. F. Bowman, S.W., Ludger Labelle, J.W.; David Moss, Treasurer; Job C. Thompson, Secretary; Alex. Taylor, S.D.; A. J. W. Laidlaw, J.D.; Robert Irwin, I.G.; Wm. Hannah, Tyler.

Meets on third Tuesday of each month in the Masonic Hall, corner Place D'Armes and Notre Dame Street.

## LODGE OF ANTIQUITY, R. C.

R. M. Scholes, W.M.; E. Morris, P.M.; F. Dettmers, S.W.; L. Vilbon, T.W.; B. Levin, Treasurer, A. A. Trottier, Secretary; S. Littaner, Assist. do; L. Spenard, S.D.; A. Brunet, J.D.; H. B. Hoot, I. G.; S. Holmes, P. Henry, Stewards; Chas. Levey, D.C.; Wm. Hannah, Tyler.

KILWINNING LODGE OF MONTREAL, No. 124, R. OF C.

R. Wor. Bro. John Helder Isaacson, W.M.; V. W. B. John Boyd, P.M.; Jno. Renshaw, S.W.; Wm. Stewart, J.W.; Lighthall, Treas.; Thos. Taylor, Secretary; Isaac H Stearns, S.D.; Alex. Chisholm, J. D; — Hearle, I G.; W. Hannah, Tyler.

Meets 2nd Monday in every month, at Masonic Hall, Place d'Armes. Numbers 90 members.

CAERNARVON ROYAL CHAPTER, No. 21.

R E. Comp. A. Bernard, Z.; do L. L. Levy, H.; do George W. Towner, T.; do H. Benjamin, Scribe C.; do R. A. Smith, Scribe N; do S. Browning, Treas.; do Wm. Hannah, Tyler.

# CLUBS.

Montreal Snow Shoe Club.—N. Hughes, President; W. H. Rintoul, Vice-do; H. S. Macdougall, Secretary and Treasurer. Committee—J. Murray, W. H. Wood, and C. S. Brush.

Aurora Snow Shoe Club.—A. McPherson, President; R. Gray, 1st Vice-President; T. Beilby, 2nd Vice-President; J. Knox, Secretary; Jas. Gray, Treasurer. Committee—A. Cherrier, G. H. Kernick, F. A. May, W. Hall and W. Ross.

Montreal Curling Club.—A. Law, President; H. L. MacDougall, Vice-do.; W. Meikleham, Secretary; Jas. Tyre, Treasurer. Representative Members—Jas. Breckinbridge and R. H. Rose.

Caledonia Curling Club.—James Muir, President; R. Gardner, Vice-President; Geo. Lulham, Treasurer. D. Brown and D. McNivin, representative members.

Thistle Curling Club.—J. Greenshields, President; B. Brewster, jr., Vice do; C. H. Gould, Treasurer; H. Atwater, Secretary. Representative Members—A. Allan and G. Shaw. Committee—Peter Robertson, T. Kershaw, D. Shaw, C. Hamilton.

Montreal Cricket Club.—Sir W. F. Williams, President; Captain Warren, R.E., Vice-President; T. Bacon, Secretary; S. Morgan, Treasurer. Committee—Osborne Smith, G. Bacon and R. Hester.

Social Cricket Club.—A. McPherson, President; A. Wood, Vice do.; R. W. Matchitt, Secretary and Treasurer. Committee—W. McFarlane, T. F. Blackwood.

St. George's Cricket Club.—A. Davis, President; W. Johnson, Vice-do; J. S McLachlan, Secretary and Treasurer. Committee—W. Fest, W. McLachlan, A. Morris.

Montreal Lacrosse Club.—N. Hughes, President; R. Gray, 1st Vice do; W. McFarlane, Secretary; J. Bell, Treasurer. Committee—J. Blakeley, T. Coffin, C. Hanson, J. Birks, J. McCulloch.

Beaver Lacrosse Club.—Chas. D. Davidson, President; A. O. R. Huddell, Vice do; W. G. Pullan, Secretary; J. M. Becket, Treasurer; Committee—Geo. Beers, D. Murray, A. H. Cameron, E. S. Thayer, J. Morice, jr., Capt. Thos Craig.

Montreal Chess Club.—T. Workman, President; D. Masson, Vice do; T. Watkins, Secretary and Treasurer. Committee—R. W. Matchitt, F. W. Ritchie, Joseph Paquin, E. Lamontagne and John Louson.

Montreal Skating Club.—Sir W. F. Williams, Bart., President; J. J. Jones, Vice do; H. McKay, Secretary and Treasurer. Committee—A. Heward, J. S. Tyre, W. O. Smith, T. A. Crane, A. Law, F. J. Brady, and P. Tait.

Montreal Archery Club.—Sir W. F. Williams, Bart. Directresses—Baroness de Longueuil, Mrs. Banner Price, Mrs. Brehaut, Mrs. Holland, Mrs. McKenzie, Mrs. W. Phillips. Directors—Col. Taylor, Col. Wilmott, Lt-Col. Ermatinger; Thomas Morland, W. H. Brehaut, Clarence Mylrea. W. H. Brehaut, Master Archer; Clarence Mylrea, Secretary-Treasurer.

Fish and Game Protection Club—A. Heward, President; Joshua Bell, Vice do; H. W. King, Secretary and Treasurer. Committee—Messrs. Alex. Henderson, John Ogilvy and J. E. Malhiot.

# MILITIA DEPARTMENT.

Lieut.-Col. D. Macdougall, Acting, D.A.G., Upper Canada; Lieut.-Col. A. de Salaberry, D.A.G., Lower Canada; Lieut.-Col. Ermatinger, Inspecting Field Officer for Lower Canada; Col. de Hertel, Commanding 9th Military District.

Ninth Military District, C. E., Major William Sache, Assist. Adjt.-General.

Col. John Dyde, Commandant of the Active Force.

MONTREAL VOLUNTEER CAVALRY.—Class A—Lieut.-Col. commanding, E. D. David; Major, A. W. Ogilvie; Adjutant, Major R. Lovelace; Surgeon, J. W. Hingston; Paymaster, F. D. Fulford; Quartermaster, J. Sutherland.

*No.* 1 *Troop*—John Smith, Captain; John Ogilvie, Lieutenant; Joseph Tees, Cornet.

*No.* 2 *Troop*—P. Beaudry, Captain; G. D'Orsonnes, Lieutenant; Eusebe Ouimet, Cornet.

---

MONTREAL FIELD BATTERY OF ARTILLERY.—Alex. A. Stevenson, Captain; Wm. McGibbon, senior 1st Lieutenant; Joseph Bauden, junior 1st Lieutenant; Thos. W. Boyd, 2nd Lieutenant.

MONTREAL FOOT ARTILLERY.—Alex. Wand, Captain; R W. Isaacson, 1st Lieutenant; W. H. Boyd, 2nd Lieut.; James Mavor, Supernumerary Lieut.

Both Companies of Artillery are under the command of Major H. Hogan.

---

1ST (OR PRINCE OF WALES) VOLUNTEER MILITIA RIFLES OF CANADA.—Lieut.-Colonel Thomas Wily, Commanding; Majors, B. Devlin, T. A. Evans.

1*st Company*—J. W. Hanson, Captain; C. Hanson, Lieutenant; T. Boyce, Ensign.

2*nd Company*—J. Garven, Captain; G. B. Pearson, Lieutenant; M. Morison, Ensign.

3*rd Company*—W. Middleton, Captain; George Wilson, Lieutenant; W. Garven, Ensign; W. McDonald, Sup. Ensign.

4*th Company*—J. Gillies, Captain; E. Burns, Lieutenant; J. Murphy, Ensign.

5*th Company*—H. Cavanagh, Captain; D. Rooney, Lieutenant; F. X. Gallagher, Ensign; Wm. Farrel, Sup. Ensign.

6*th Company*—C. F. Hill, Captain; G. S. Fraser, Lieutenant; F. Bond, Ensign.

7*th Company*—J. Bronsdon, Captain; ————, Lieutenant; A David, Ensign.

8*th Company*—L. O. Dufresne, Captain; E. E. Beaudry, Lieutenant.

9*th Company*—L. A. H. Latour, Captain; A. A. Meillieur, Lieutenant; J. E. Globensky, Ensign.

*Highland Rifle Company*—P. Moir, Captain; G. Brown, Lieutenant; A. G. Lindsay, Ensign.

STAFF.—E. Evans, Captain and Adjutant; S. H. May, Captain and Paymaster; P. Cooper, Lieut. and Quartermaster; William E. Scott, Surgeon; F. W. Campbell, Assistant Surgeon.

# DIRECTORY TO PUBLIC OFFICES.

Adjutant General's Office, Craig Street, near Sanguinet Street.
Bankrupt Court, New Court House.
Board of Agriculture, 33 Notre Dame Street.
Board of Trade, Merchant's Exchange.
Chief Eng. Fire Department, City Hall, Bonsecour's Market.
Chief of Police do do
City Clerk do do
City Surveyor do do
City Treasurer do do
Clerk Water Works do do
Commander Forces, 26 Notre Dame Street.
Commissariat Office, 67 Notre Dame Street.
Coroner of the District, 70 St. Denis Street.
Custom House, St. Paul Street and Custom House Square.
Clerk of the Peace and Crown, Court House.
Commissioners for the Harbour of Montreal, Custom House Square.
Emigration Office, 33 Common Street.
Excise, 94 Notre Dame Street.
French Roman Catholic Orphan Asylum, Notre Dame Street, next Recollet Church.
Gas Company, 54 St. Gabriel Street.
General Hospital, Dorchester corner St. Dominique Street.
Grand Trunk R. R. Offices, 69 to 75 Great St. James Street.
Geological Survey, 58 St. Gabriel Street.
Harbour Master, Custom House Square.
Hotel Dieu Hospital, Upper St. Urbain Street.
Ladies Benevolent Institution, 33 Berthelot Street.
Marriage Licenses, 75 Great St. James Street.
Montreal Telegraph Company, 9 St. Sacrament Street.
Natural History Society, University Avenue, near English Cathedral.
Police Office, City Hall.
Post Office, corner Great St. James and St. Francois Xavier Streets.
Protestant Orphan Asylum, St. Catherine near Drummond Street.
Registrar's Office, new Court House.
Revenue Inspector, 94 Notre Dame Street.
Sheriff's Office, new Court House.
St. Patrick's Orphan Asylum, adjoining St. Patrick's Church.
Superintendent of Education, Old Government House.
Town Major, 62 Notre Dame Street.
University Lying-in-Hospital, 47 St. Urbain Street.
Water Work's Office, City Hall.
Wharfinger's Office, Custom House Square.

Bal
Bu
Cha
Din
Gau
Gib
Gou
Hal

F.
City
A.
Bail
Cler
W
O'Do
Supe
Rous
J.
din a
Audi
Mc
M. O
of St
L. N
Pie
Re
Clerk
Plant
L.
Chief

Da
and J
Gray

# QUEBEC.

## CORPORATION OFFICERS, &c.

Thomas Pope, Mayor.

COUNCILLORS.

| | | |
|---|---|---|
| Ballarge, C. | Hearn, J. | Marsden, Wm. |
| Burns, T. | Hill, S. J. | McGreevy, T. |
| Charlton, E. J. | Irvine, G. | Rheaume, J. P. |
| Dinning, J. | Kirwin, W. | Robertson, A. |
| Gauvreau, P. | Lemieux, E. | Rousseau, E. |
| Giblin, J. | Lampson, W. | St. Pierre, G. |
| Gourdeau, F. | Lemesurier, J. | Tourangeau, P. |
| Hall, G. | Merrill, A. | Tourangeau, J. |

OFFICERS OF THE CORPORATION.

F. X. Garneau, City Clerk; N. Fages, Asst. do.; A. Gauthier, City Treasurer; J. Boomer, Assist. ditto, L. E. Dorion, Book-keeper; A. Gagnon, Supernumerary; J. Hamel, City Surveyor; Théophile Baillargè, Assist. ditto; J. P. M. Lecourt, Architect, T. Trudel, Clerk.

*Water Works Office.*—Hugh O'Donnell, Water Works Manager; H. O'Donnell, Engineer; ————, Book-keeper; ————, W. W. Superintendent; J. Wright, Collector; A. B. McConnell, Clerk; J. Rousseau, Overseer; Pierre Boivin, Keeper of the Chateau d'Eau.

J. B. Bureau, Chief of Police; E. Reynolds, Deputy ditto; J. Grondin and A. S. Matte, Assessors; H. W. Welch and Charles Moizan, Auditors.

*Market Department.*—P. Walsh, Clerk of the Lower Town Market; M. O'Leary, Clerk of the Upper Town Market; Geo. Plourde, Clerk of St. Paul's ditto, J. O. Bigaouette, Clerk of Jacques Cartier ditto; L. N. Rheaume, Clerk of Champlain, ditto.

Pierre Campeau, Superintendent Fire Department.

*Recorder's Court.*—Jacques Cremazie, Recorder; C. L. Gethings, Clerk; P. Thibaudeau, C. Lacroix, J. Baker, D. Rosa, J. Courtney, E. Plante, J. Murphy, Bailiffs.

L. G. Baillarge, Attorney; A. B. Sirois, Notary; F. X. Julien, Chief Messenger.

## POST OFFICE.

John Sewell, Postmaster.

R. G. Patton, Assistant Postmaster.

David Logie, senior clerk; R. Glover, window clerk; F. M. Becot and J. E. Bolduc, money letter clerks; P. Gingras, B. Lacasse, J. Gray, C. Chamberlin, Octave Biron, David Vaughan, clerks.

## BOARD OF TRADE.

COUNCIL.—James Gillespie, President; Wm. Walker, Jr., Vice-President; J. H. Clint, Treasurer; A. Fraser, Secretary; H. Le-Mesurier, A. Joseph, H. J. Noad, H. S. Scott, W. G. Wurtele, D. D. Young, R. H. Smith, Henry May, J. J. Ross, A. Thompson.

## EXCHANGE.

*Managing Committee*—W. H. Anderson, chairman; A. D. Bell, G. B. Symes, D. D. Young, William Ramsay; Robert Shaw, secretary-treasurer; Wm. Lane, superintendent.

## CUSTOMS.

J. W. Dunscomb, Collector.

*Water Side.*—Louis Massue, surveyor; J. A. Green, assistant surveyor; C. E. Allen, chief landing waiter; C. Cazeau, 2nd landing waiter; J. Thompson, 3rd landing waiter; W. N. Lee, 4th landing waiter: L. Bilodeau, 5th landing waiter.

*Long Room.*—N. N. Ross, 1st clerk; Geo. Colley, C. G. Gouin, clerks to surveyor; J. J. P. O'Meara, measuring surveyor; N. Balzaretti, F. Valois, George Campbell, Alfred Hawkins, clerks; F. X. Frenette appraiser; F. X. Métivier, assistant appraiser; James Sealey, warehouse keeper and locker; J. Lambert, tide surveyor; A. G. Ruel, assistant do; H. McHugh, sampler and weigher; A. Bowden, messenger.

*Out Station*—J. Radford, preventive officer, Tadousac.

## TRINITY HOUSE.

——— ———, master; R. I. Alleyn, deputy master; H. Burstall, sen., superintendent of pilots, H. Gowen, V. Têtu, F. Buteau, H. N. Jones, and J. D. Armstrong, harbour master, wardens; J. Smith, jr., superintendent of pilots; A. Lemoine, treasurer; E. B. Lindsay, clerk; B. Simon, alias Lafleur, bailiff.

# THE BAR OF LOWER CANADA.

*District of Quebec.*

COUNCIL.

C. Delagrave, Batonnier.
Thos. Pope, Syndic.
J. Malouin, Treasurer.
M. A. Plamondon, Secretary.

| | |
|---|---|
| Hon. F. Lemieux. | Siméon Lelièvre. |
| F. C. Vannovous. | Pierre Légaré. |
| T. Fournier. | Chas. J. Holt. |
| J. B. Parkin. | G. Irvine. |

## ADVOCATES AND ATTORNEYS.

Hon. G. E. Cartier.... Attorney General East.
Hon. L. S. Morin ..... Solicitor General "

Hon. H. Black, *Q.C.*
Dunbar Ross, *Q.C.*
G. O'Kill Stuart, *Q.C.*
G. W. Wicksteed, *Q.C.*
Sir N. F. Belleau, *Q.C.*
Hon. F. X. Lemieux, *Q.C.*
Charles Panet, *Q.C.*
Hon. Charles Alleyn, *Q.C.*

| MEMBERS. | Date of commis'on | MEMBERS. | Date of Commis'n. |
|---|---|---|---|
| B. C. A. Gugy | Aug., 1822 | J. M. Lemoine | Mar., 1850 |
| Frederick Andrews | May, 1825 | Ed. Jones | May, 1850 |
| Siméon Lelièvre | Dec., 1831 | J. O'Farrell | July, 1850 |
| Ed. Montizambert | June, 1833 | R. C. Pentland | Oct., 1851 |
| J. N. Bossé | June, 1833 | A. L. Gravely | Dec., 1851 |
| J. R. Smith | Sept., 1833 | W. E. Duggan | April, 1852 |
| H. F. Cairns | May, 1834 | J. H. Willan | June, 1852 |
| R. Chambers | June, 1834 | J. Prendergast | Nov., 1853 |
| L. G. Baillargé | Oct., 1835 | G. M. Dechine | Jan., 1854 |
| J. T. Taschereau | July, 1836 | J. Gleason | Jan., 1854 |
| H. S. Anderson | Jan., 1837 | P. J. Jolicoeur | Feb., 1854 |
| J. B. Parkin | Feb., 1837 | C. E. Panet | April, 1854 |
| L. Cannon | Mar., 1838 | Richard Pope | June, 1854 |
| C. Delagrave | Aug., 1838 | J. A. Bernier | Sept., 1854 |
| Hon. U. J. Tessier | June, 1839 | C. L. Gethings | Jan., 1855 |
| J. P. Rhéaume | July, 1840 | L. Sewell | Feb., 1855 |
| C. Alleyn | Oct., 1840 | J. Dunbar | Feb., 1855 |
| F. W. G. Austin | May, 1841 | L. B. Caron | Feb., 1855 |
| J. J. C. Pentland | June, 1842 | M. A. Hearn | May, 1855 |
| F. X. Langevin | Dec., 1842 | C. T. Suzor | June, 1855 |
| C. G. Holt | July, 1843 | H. Gowen | Aug., 1855 |
| P. Légaré | Sept., 1843 | F. R. Audit dit Lapointe | Sept., 1855 |
| Chas. Secretan | Mar., 1845 | L. G. A. Duval | Sept., 1855 |
| G. Talbot | July, 1846 | H. G. Joly | Mar., 1855 |
| T. Fournier | July, 1846 | Gilbert Larue | Feb., 1856 |
| A. Plamondon | Oct., 1846 | Ed. Remillard | Mar., 1856 |
| N. Cassault | Feb., 1847 | F. W. Andrews | Oct., 1856 |
| A. Campbell | May, 1847 | R. Alleyn | April, 1857 |
| J. Langlois | May, 1847 | H. E. Taschereau | Oct., 1857 |
| J. Malouin | July, 1847 | John Murphy | June, 1859 |
| W. H. Kerr | Nov., 1847 | F. Lampson | Oct., 1859 |
| Geo. Irvine | Jan., 1848 | F. X. Frenette | Oct., 1859 |
| D. A. Ross | Jan., 1848 | J. B. Plamondon | Nov., 1859 |
| G. Futvoye | Aug., 1848 | Chas. Panet, jr. | Dec., 1859 |
| F. C. Vannovous | April, 1849 | John B. Duggan | Dec., 1859 |
| Thomas Pope | July, 1849 | L. A. Billy | Dec., 1859 |

| MEMBERS. | Date of Commis'n. | MEMBERS. | Date of Commis'n. |
|---|---|---|---|
| D. J. Montambault | Dec., 1859 | A. R. Angers | July, 1860 |
| C. J. H. Lloyd | Dec., 1859 | Louis Guilbault | Sept., 1860 |
| Joseph G. Bossé | Jan., 1860 | F. A. F. Michaud | Nov., 1860 |
| C. P. Pelletier | Jan., 1860 | J. F. A. Garneau | Dec., 1860 |
| Côme Morrissette | Jan., 1860 | George Lampson | Dec., 1860 |
| O. A. Casgrain | Mar., 1860 | Wm. G. Colfer. | Jan., 1861 |
| Louis A. Miller | May, 1860 | L. A. N. Seer | Jan., 1861 |
| John B. Langlois | June, 1860 | F. X. F. Gauvreau | Mar., 1861 |
| Alex. Frazer | June, 1860 | J. J. O. Fortier | Mar., 1861 |
| H. C. Pozer | July, 1860 | | |

## INCORPORATED BOARD OF NOTARIES.

E. Glackmeyer, President.
J. Laurin, Secretary.
J. Petitclerc, Treasurer.
W. Bignell, Syndic.

A. B. Sirois,
J. Petitclerc,
E. Glackmeyer,
Louis Prévost,
N. H Bowen,
A. Campbell,
G. Guay,
J. Laurin,
F. M. Guay,
W. Bignell,
Philippe Huot,
Charles Cinq-Mars.

# JUSTICES OF THE PEACE.

### CITY OF QUEBEC.

John W. Dunscomb
Joseph Morrin
Henry LeMesurier
John G. Clapham
Hammond Gowen
Edouard Glackmeyer
Antoine Archange Parent
François Xavier Paradis
George Mellis Douglas
J. Zéphirin Nault
Joseph Painchaud
George Holmes Parke
Joseph Robitaille
Edouard Rousseau
William Hedley Anderson
William O'Brien
Edouard Dugal
Osborne L. Richardson
Thomas Conrad Lee
John Porter
Denis Maguire
Richard I. Alleyn
Paul Lepper
Daniel McCallum
François Buteau
Julien Chouinard
Michel Tessier
Réné Gabriel Belleau
François Jos. Parant
Abraham Joseph
Adolphe Larue
Olivier Fiset
William Price
Donald Frazer
Pierre Martial Bardy
Henry John Noad

James F. Bradshaw
John Childs
Jean Elie Gingras
Félix T. Bigauouette
Louis Falardeau
Daniel McGie
Thomas E. Dickinson
Anthony Von Iffland
John James Nesbitt
John Ross
John Fitzpatrick
Thomas John Reeve
Peter D Moffat
Horatio Nelson Jones
Abraham Hamel
James A Sewell
Wm. Marsden
Chas. J. Tremont
Michael Connolly
Louis Joseph Roy
John Flanagan.

## BANKS.

Hours—10 to 3 during Navigation, 10 to 2 during winter, (from 1st December to 1st May.)

QUEBEC BANK: W. H. Anderson, President; Wm. Dunn, Cashier. Discount days, Tuesdays and Fridays.

BANK OF BRITISH NORTH AMERICA: C. F. Smith, Manager. Discount days, Tuesdays and Fridays.

BANK OF MONTREAL: Wm. Stevenson, Manager. Discount days. Tuesdays and Fridays.

BANK OF UPPER CANADA: R. S. Cassels, Manager. Discount every day.

LA BANQUE NATIONALE: F. Vezina, Cashier. Discount days, Mondays and Thursdays.

QUEBEC PROVIDENT AND SAVING'S BANK—*Trustees*—C. Wurtele, President; H. S. Scott and Hon. L Mason, Vice-Presidents; J. Auld, A. C. Buchanan, J. H. Clint, A. Fraser, J. S. Fry, T. Poston, A. Lawrie, D. McGee, J. Musson, W. Walker, Jr.

*Officers*—George Veasy, Cashier; J. C. Bowles, Clerk.

NOTRE DAME SAVING'S BANK—St. John Street, within—O. Robitaille, Esq., M.D., President; L. Vezina, Secretary-Treasurer.

QUEBEC SAVINGS BANK: H. Gowan, President; Thomas Gibb, Vice-President, C. K. O'Connor, Secretary.

# CHURCHES, &c.

### CHURCH OF ENGLAND.

ST. PAUL'S CHURCH.—Right Rev. G. J. Mountain, D.D., D.C.L., Bishop; Rev. G. V. Housman, M.A., assistant Minister; Rev. D. Robertson, Chaplain to the Forces.

TRINITY CHAPEL.—Rev. E. W. Sewell, M.A., Incumbent.

ST. MATTHEW'S CHURCH.—Rev. H. Roe, B.A., Curate.

ST. PETER'S CHAPEL.—Rev. C. Hamilton, M.A., Incumbent.

ST. MICHAEL'S CHAPEL.—Rev. A. W. Mountain, M.A., Incumbent.

CATHOLIC.

CATHEDRAL OF NOTRE DAME.—Rev. C. F. Cazeau, Vicar General.
CONGREGATIONIST CHURCH.—Rev. F. Martin, Priest.
ST. JOHN'S CHURCH.—Rev. A. Racine, Acting Curate.
ST. PATRICK'S CHURCH.—Rev. B. McGuaran, Chaplain.
ST. ROCH'S CHURCH.—R. Charest, Priest.
ST. SAVEUR CHURCH.—P. P. Oblats, Priest.

PROTESTANT.

ST. ANDREW'S CHURCH, in connection with the Church of Scotland: Rev. John Cook, D.D., Minister.
CHALMER'S CHURCH.—Rev. W. B. Clarke, Minister.
WESLEYAN CHURCH.—Rev. J. Gemley, Minister.
CONGREGATIONAL CHURCH.—Rev. H. D. Powis.
BAPTIST CHURCH.—Rev. David Marsh.

## SOCIETIES.

ST. GEORGE'S SOCIETY.—James A. Sewell, M.D., President; Wm. Eadon and Wm. Cole, Vice Presidents; George Fitch, Secretary; B. S. Prior, asststant do; G. Veasy, Treasurer; Rev. A. W. Mountain, B.A., and Rev. G. Housman, Chaplains; J. R. Cole, M.D., and J. B. Selley, M.D., Physicians.

ST. ANDREW'S SOCIETY.—John Laird, President; Daniel Wilkie and William Hossack, Vice-Presidents; D. Macpherson, J. C. Thompson, P. McNaughton, Peter Sinclair, John Thompson, Managers; Rev. J. Cook, D.D., and Rev. W. B. Clark, Chaplains; Joseph Morrin, M.D., and Alex. Rowand, M.D., Physicians; William Cassils, Treasurer; James Dean, Secretary.

ST JEAN BAPTISTE SOCIETY.—Dr. P. M. Bardy, President; J. P. Rhéaume, Vice President; L. J. Piteau, Recording Secretary; Ed. Le Boutillier, assistant Secretary; Jos. E. Bolduc, Treasurer; Thos. E. Roy, assistant Treasurer; N. D. Légaré, Marshal; Ed. Gingras and Pierre Campeau, assistant Marshals.

ST. PATRICK'S SOCIETY.—Hon. Charles Alleyn, M.P.P., President; John Flanagan, Treasurer; John Lane, jun., Secretary; Rev. B. McGauvran, Chaplain; Dr. P. D. Moffatt, Physician; Edward Hartigan, Marshal.

IRISH PROTESTANT BENEVOLENT SOCIETY.—Lieut. Col. Fitzgerald, R.A., President; C. C. Buchanan, Esq, R. H. Russell, M. D., John Brown, Esq., Vice Presidents; M. Miller, Treasurer; John Anderson, Secretary; Robert Rowley, assistant do; T. H. Grant, Corresponding do.

*Council.*—Finance: J. T. Dawson, Thos. Craig, J. W. Henry, H. F. Wallace, A. McCorkill. Charitable: James Dinning, George Hall, W. J. Bates, Wm. Drum, S. J. Dawson. Emigration: S. Brown, Thos. Little, Thos. Parke, J. Barclay, W. Cream.

---

CIVIL SERVICE LIBRARY ASSOCIATION.—E. A. Généreux, President; H. A. Wicksteed, J. T. McCuag, Vice-Presidents; Wm. Ford, Treas.; F. Braun, Secretary.

*Council*—M. A. Higgins, T. H. Derbishire, J. Boyd, Wm. Lemoine, S. P. Bauset, and H. F. Hayward.

*Auditors*—T. D. Timms and F. Lewis.

---

LITERARY AND HISTORICAL SOCIETY.—E. A. Meredith, LL.D., President; W. Andrew, M.A., J. Langton, M.A., C. M. Tate, and E. Fletcher, Vice-Presidents; N. H. Bowen, Council Secretary; W D. Campbell, Corresponding Secretary; D. Wilkie, Recording Secretary; T. D. Harrington, Treasurer; S. Sturton, Librarian; A. Wallace, Curator of Museum; Lieut. Ashe, R.N., Curator of Apparatus; G. T. Cary, assistant Secretary.

---

LIBRARY ASSOCIATION.—H. S. Scott, President; D. Wilkie, Rev. Dr. Cook, B. Daikers, A. Campbell, Vice Presidents; John Murphy, Secretary; H. W. Welch, Treasurer; Miss Meiklejohn, Librarian; Robt. Rogers, Superintendent.

---

INSTITUT CANADIEN.—F. X. Garneau, honorary President; R. J. Z. Leblanc, President; Jacques Auger, A. H. Verret, Vice Presidents; T. E. Roy, Treasurer; Léon P. Vohl, assistant Treasurer; C. Lespérance, Recording Secretary; C. A. Gagnon, U. Thibaudeau, assistants do; O. A. Casgrain, Corresponding Secretary; P. Gauvreau, A. Hamel, assistants do; H. T. Taschereau, Librarian; Pierre Galaratti, Curator of Museum.

---

QUEBEC BENEVOLENT SOCIETY.—Jean Bte. Fréchette, President; L. Bourget, Vice President; J. E. Bolduc, Treasurer; Charles Moisan, Secretary.

---

WORKMEN'S BENEVOLENT SOCIETY.—F. St. Michel, President; F. Jobin, Vice President; J. Vézina, Treasurer; Charles Langlois, Secretary; O. Gauvreau, assistant Secretary.

PERMANENT BUILDING SOCIETY,—Ol. Robitaille, M.D., President; A. Lemoine, Vice President; E. Chinic. J. W. Leaycraft, J. T. Brousseau, Fs. Gourdeau, Joseph Hamel; F. Vézina, Secretary-Treasurer.

QUEBEC BUILDING SOCIETY.—Joseph Morrin, M.D., President; O. Robitaille, M.D., Vice President; E. Chinic, A. Lemoine, Joseph Hamel, Isaac Dorion; F. Vézina, Secretary-Treasurer; Louis Lessard, assistant do.

PEOPLE'S BUILDING SOCIETY.—William Eaden, President, F. Weippert, Vice President; Jean Langlois, W. Wood, Louis Amiot, Thomas Andrews, Directors; Casault & Langlois, Solicitors; Noel H. Bowen, Notary; William Miller, Secretary-Treasurer.

## TARIFF OF WHARFAGE.

| | | |
|---|---|---|
| Vessels under 60 Tons | 2s. 6d. | per day. |
| " from 60 to 100 Tons | 5s. 0d. | " |
| " " 100 to 200 Tons | 7s. 6d. | " |
| " " 200 to 300 Tons | 10s. 0d. | " |
| And every additional 100 Tons | 2s. 6d. | " |

For all goods landed or shipped, 8d. per ton.
10 brls. Flour will be considered a ton.
For use of Crane, 2s. 6d. per day.
For every Auction held on wharf, 25s.
N.B.—Coals and other Goods landed on the wharf must be taken away as they are put on shore.

## TABLE OF RATES OF PILOTAGE FOR THE HARBOUR OF QUEBEC.

| | |
|---|---|
| From any wharf in the Harbour of Quebec, between Point-à-Carcis below, and Brehaut's wharf above, both inclusive, to any other wharf within the said limits | 11s. 8d. |
| From any place in the Harbour of Quebec, not being a wharf within the above-mentioned limits to any other place in the said harbour not being a wharf within the said limits | 23s. 4d. |

Pilots taking charge of Vessels at St. Patrick's Hole or above it, shall be entitled to no more than the sum allowed in the above Table for piloting vessels from one part of the Harbour to another.
Vessels coming to Quebec pay no light or port dues.

TABLE OF RATES OF PILOTAGE FOR AND BELOW THE HARBOUR OF QUEBEC

# TABLE OF RATES OF PILOTAGE FOR AND BELOW THE HARBOUR OF QUEBEC.

| From | To | For each foot of draught of water. | | | |
|---|---|---|---|---|---|
| | | From the 1st May to the 10th Nov. | From the 10th Nov. to the 19th Nov. | From the 19th Nov. to the 1st March. | From the 1st March to the 1st May. |
| Bic Island, or any other place below the anchorage of the Brandy Pots, off Hare Island..... | ..... | 18s. 0d. | 23s. 0d. | 28s. 0d. | 20s. 6d. |
| The anchorage ground at the Brandy Pots, off Hare Island, or any place above the said anchorage ground and below St. Roch's Point. | ..... | ⅘ of this sum | ⅘ of this sum | ⅘ of this sum | ⅘ of this sum |
| St. Roch's Point, or any place above this point and below the "Pointe-aux-Pins" on Crane Island..... | Anchorage or mooring ground in the Basin or Harbour of Quebec..... | ⅓ do do | ⅓ do do | ⅓ do do | ⅓ do do |
| "Pointe-aux-Pins" on Crane Island, or any place below St. Patrick's Hole..... | ..... | ¼ do do | ¼ do do | ¼ do do | ¼ do do |
| The anchorage or mooring ground in the Basin or Harbour of Quebec..... | Bic Isl. or the place where the Pilot shall be discharged in the River below Quebec | 15s. 9d. | 20s. 9d. | 25s. 9d. | 18s. 3d. |

# OTTAWA.

## CORPORATION, OFFICERS, &c.

Alexander Workman, Mayor.

*Victoria Ward.*

| ALDERMEN. | COUNCILLORS. |
|---|---|
| Lyman Perkins, | John Blyth, |
| James Skead. | James Dyke. |

*Wellington Ward.*

| | |
|---|---|
| Thomas Hunton, | Francis Clemow, |
| Alexander Scott. | Henry McCormick. |

*St. George's Ward.*

| | |
|---|---|
| Wm. Cligg, | Andrew Graham, |
| George H. Preston. | Donald Dow. |

*Bay Ward.*

| | |
|---|---|
| Peter R. Riel, | John Herey, |
| James Leamey. | Isidore Traversy. |

*Ottawa Ward.*

| | |
|---|---|
| James Goodwin, | William Kennedy, |
| L. J. B. Lazure. | Isaac Berichou. |

*Officers.*—Wm. P. Lett, City Clerk; William H. Thompson, Chamberlain; Roderick Ross, High Bailiff and Chief Constable; Michael Nile, Messenger.

## POST OFFICE.

G. P. Baker, Postmaster; W. H. Cluff, Assistant ditto; W. D. Flint, Window Clerk; Robert Duncan, Registration Clerk; R. Y. Cory, Stamp Department; W. J. Beeby, letter carrier; E. Cuff, 2nd ditto.

## BANKS.

QUEBEC BANK.—H. V. Noel, Agent; C. V. Noel, Teller.

BANK OF MONTREAL.—P. P. Harris, Manager; James Cox, Accountant; J. C. Geddes, Teller; F. C. Pring, Clerk.

BANK OF B. N. AMERICA.—A. C. Kelty, Agent; John A. Codd, Teller; ———, Clerk.

BANK OF UPPER CANADA.—Thomas Hellewell, jr., Manager; C. B. Grasett, Teller; J. H. Pinhey, Acct.

## BUILDING SOCIETIES.

OTTAWA UNION BUILDING SOCIETY.—Peter A. Eggleson, Esq., President; James Cunningham, Esq., Vice do; George R. Burke, Esq., Secretary and Treasurer; Robt. Lees, Esq., Solicitor.

OTTAWA PERMANENT BUILDING SOCIETY.—Donald M. Grant, President; William Clegg, Jr., Vice President; Roderick Ross, James Peacock, Wm. Tracy, Henry M'Cormick, Donald Dow, Directors; John Freleigh, Secretary and Treasurer; Hugh Torney, Solicitor.

INSTITUT CANADIEN FRANCAIS.—P. Comte, Président; P. Roque, 1er Vice-Président; I. Bonneau, 2me Vice-President; G. Demers, Secrétaire-Archiviste; Dr. St. Jean, Secrétaire-Correspondant; P. Marié, Trésorier; F. Rochon, Bibliothécaire.

*Comité de Direction*—Dr. Riel, A. Gravel, L. A. Grison, C. Goyer, C. Cantin, Laurent Duhamel.

## ORDNANCE LANDS.

Lieut. Col. W. F. Coffin, Ordnance Land Agent; F. P. Austin, Chief Clerk; W. Mills, Book-keeper; Jas. Forsyth, Land Bailiff.

## CROWN TIMBER OFFICE.

A. J. Russell, Crown Timber Agent and Inspector of Agencies; Ed. Smith, Esq., Collector of Slide Dues; Chas. S. McNutt, Esq., Assistant Crown Timber Agent; Baron Von Koerber, Draughtsman.

$4,000,000 annually of Timber Goods are sent from the Ottawa. 600,000 of the choicest trees are annually felled. 15,000 men are constantly employed in carrying on lumbering operations.

### NOTICE TO EMIGRANTS.

All Emigrants requiring information as to the best routes and cheapest rates of conveyance, to any of the Crown Lands in Upper and Lower Canada, should apply to the undermentioned Agents, who will also direct those in want of employment to places where they would be most likely to obtain it:

| | |
|---|---|
| Quebec | A. C. Buchanan, Chief Agent. |
| Montreal | J. H. Daley. |
| Ottawa | W. J. Wills. |
| Toronto | A. B. Hawke, Chief Agent, U.C. |
| Hamilton | —— Gillespy. |
| Kingston | James McPherson. |

# TORONTO.

## CORPORATION, OFFICERS, &c.

John George Bowes, Mayor.

*Aldermen.*—George Boomer, Alfred Brunel, John Carr, Jonathan Dunn, Henry Godson, Henry Sprout, Robt. Moodie, J. E. Smith, J. Nasmith, J. Sterling, Wm. Strachan, J. Stock, John Ritchie, Jr., Thos. Swan.

*Councilmen.*—Sl. Sherwood, J. E. Peel, John Baxter, Robert McKnight, Robert Bell, P. Conlin, John Boxall, James Farrell, Neil C. Cove, Wm. Edwards, Wm. Higgins, Thos. Thompson, Jas. Spottiswood, John Ried.

*Officers.*—C. Daly, Clerk of Council; S. Radcliff, Assistant Clerk; F. C. Orris, 2nd ditto; A. T. McCord, Chamberlain; J. Turner, Assist. do; M. B. Hicks, 2nd ditto; J. W. Hetherington, Pay Clerk in Chamberlain's Office; R. Beard, Inspector of Licenses; J. H. Bennett, City Engineer; C. J. McLennan, Health Office; G. A. Barber and W. Orr, City Auditors; R. Roddy, Messenger.

*Fire Department.*—Consists of one Chief Engineer, two Assistant Engineers, four Engine Companies, one Hook and Ladder Company, and one Hose Company; each Company having 30 men. Also, one Steam Fire Engine, now about to be put in commission.

*Engineers.*—James Ashfield, Chief Engineer; Office, City Hall Buildings; Wm. Charlton, 1st Assist. do; James Smith, 2nd do do.

*Captains of Companies.*—J. Humphry, Provincial, No. 1 Engine; James Ramsay, British America, No. 3 Engine; Wm. Marks, Victoria, No. 4 Engine; A. Ardagh, Deluge, No. 5 Engine; Wm. Nicol, Union, Hook & Ladder; Wm. C. Morrison, Toronto, Hose Co.

*Police Department.*—George Gurnett, Police Magistrate; W. S. Prince, Chief of Police; W. Andrews, Jr., Police Clerk.

*Stations.*—No. 1, City Hall, Front Street; No. 2, 309 Yonge Street; No. 3, 333 Queen Street West.

### POST OFFICE.

Joseph Leslie, Postmaster.
G. H. Backas, Assist. ditto.

*2nd Class Clerks.*—J. H. Davis, J. Carruthers, A. Fenwick, H. A. Johnson.

*3rd Class Clerks.*—D. Spry, A. Graham, A. Cooper. A. Barley, A. Langley, A. Corke, J. McAlpine.

*4th Class.*—W. Hope, J. Forsyth, W. Beatty, G. B. Douglas, A. Harstone.

*Letter Carriers.*—John McCloskey, J. Ross, James McCloskey, P. Ross, J. Harrington, F. P. Johnson.

*Street Letter-Box Collectors.*—H. Falkiner, J. Bernard.

*Messenger.*—J. Loughman.

# BARRISTERS AND ATTORNIES.

Allan, R. M.
Anderson, J. T.
Atkinson, Wm. Pryor
Beaty, J., Jr.
Bacon, W. Vynne
Boswell, A. R.
Brooke, George
Boyd, W. J., M.A.
Boulton, James
Barry, Thomas
Bell, John
Brough, S., *Q.C.*
Blake, Edwd, M.A.
Blake, S. H., B.A.
Barrett, Robert G.
Bull, Thos
Bennett, Henry E.
Boulton, G. D'Arcy
Boomer, G.
Belvins, John
Burns, W. H.
Bull, F. H., B.A.
Cameron, Hon. J. H., *Q.C.*
Cameron, H., M.A.
Cameron, Alex.
Cameron, Matt. C.
Crooks, R. P.
Clark, W. Mortimer
Carpenter, Jas
Crooks, A., B.C.L.
Carrall, C. I., B.C.L.
Carruthers, F. F.
Campbell, S. B.
Crawford, J.
Cawthra, H.
Cattarranh, A. J., M.A.
Crombie, E., M.A.
Connor, S., LL.D., *Q.C.*
Clarke, A. M., M.A.
Crickmore, John
Crowther, James
Durand, Chas
Davis, James Boyd
Davis, W.
Dempsey, Richard
Duggan, John, *Q.C.*
Dalton, Robert G.
Doyle, J. H.
Denison, George T.
Eccles, Henry, *Q.C.*
English, C. E., LL.B.
Fitzgerald, J.
Fitzgerald, E., LL.B.
Flanagan, Wm
Freeland, Patrick
Gwynne, J. W., *Q.C.*
Green, C. H.
Gamble, Clarke
Galt, Thomas, *Q.C.*
Harman, S.B., B.C.L.
Hawkins, G.
Harrison, Robert A.
Hodgins, T., M.A., LL.B.
Harper, J.
Harper, W. John
Hurd, Ed. E W.
Hallinan, James
Hellewell, J., M.A.
Heyden, L., jr.
Hector, J.
Houghton, George W.
Ince, T.H., B.C.L.
Jackson, M. B.
Jones, John Robert
Jones, Ed., C.B.A.
Jones, Jonas A.
Jones, Charles
Jarvis, Stephen M.
Keele, W. C.
Kingsmill, Nicol
Leys, John
Leith, Alex.
Lount, C. W.
Morphy, George
Morphy, H., B.C.L.
Matheson, T. W., B.A.
Miller, Robert Bell
Meudell, W., B.A.,
Magrath, C., B.C.L.
Moore, Robert
Mowat, Hon. O., *Q.C.*
Morris, J. H., M.A.
Murray, H. W. M., M.A.
McBride, John
McKenzie, V.
McNabb, A., M.A.
McLennan, Jas.
McCutchon, P. McG.
McIntyre, Neil C.
Macdonald, A.
Macdonald, John
McNab, John
MacDonell, Alex.
McBride, John
McGregor, Patrick
McMichael, D., L.L.D.
Morrison, Angus
McGillivray
McLean, Arch. G.
Nanton, A.
O'Brien, Henry M.
Paterson, James
Patterson, C. S.
Patton, Hon. J., LL.D.
Paul, T. J.
Prince, Albert
Proudfoot, ——
Richards, S., Jr., *Q.C.*
Robinson, John B.
Robinson, C., M.A.
Ridout, George
Read, David B., A.D.
Read, John B.
Roaf, John, Jr., B.C.L.
Ross, Hon. J., *Q.C.*
Smith, L. W., D.C.L.
Sampson, D. A., LL.D
Spencer, G. H., LL.B.
Simms, Charles H.
Strong, Samuel
Stanton, W. H.
Stevens, D. F.

| | | |
|---|---|---|
| Sullivan, W. B. | Trew, Neil McLean | Wood, Samuel G. |
| Taylor, W., M.A. | Vankoughnet, M R. | Walkem, G. A. |
| Turner, Robert J. | Vankoughnet, Hon. P., *Q.C.* | Wallbridge, T. C. |
| Tilt, James | Vankoughnet, S. J., B.C.L. | Wilson, A., *Q.C.* |
| Thompson, John E., B.A. | | Wilson, A., *P.C.* |

# COURTS OF JUSTICE.

### COURT OF QUEEN'S BENCH.

Hon. Sir. J. B. Robinson, Bart., Chief Justice.
" Archibald McLean, } Puisné Judges.
" R. E. Burns, }

C. C. Small, Clerk of the Crown and Pleas; Christopher Robinson, Reporter; Robert Stanton, Clerk of the Process; W. B. Heward, Clerk in Banc. and Chambers; W. B. Heward, Clerk in Practice Court; John Small, Chief Clerk and Taxing Officer; Thomas Coxwell, Docketing Clerk; John Dempsey, Supernumerary Clerk; E. G. Small, Clerk for the Registry of Bonds and Cognovits.

The Court sits in Banc. during the four Terms, in Osgoode Hall.

### COURT OF ERROR AND APPEAL.

This Court is composed of the Judges of the Superior Courts of Law and Equity, and has jurisdiction in Appeal from the Courts of Chancery, Queen's Bench and Common Pleas. It sits three times a year, namely, on the second Thursday after each Term, except Trinity Term.

Clerk. The Registrar of the Court of Chancery, Toronto.

### COURT OF CHANCERY.

——— ———, Chancellor; Hon. J. C. P. Esten and Hon. J. G. Spragge, Vice-Chancellors; A. N. Buell, Master; Alexander Grant, Registrar and Reporter; John Hector and Wm. Vyme, Bacon, Special Examiners; G. Henning, Taxing Officer; Fitzgibbon, Surrogate Clerk; W. M. Ross, Master's Clerk; J. Black, Registrar's Clerk; A. Ross, Messenger.

CHANCERY TERMS.—*Examination Terms*—From 1st Tuesday of February to the Saturday after 2nd Tuesday of April; and from 1st Tusday of September to to the Saturday after 1st Tuesday of November. *Hearing Terms*—From 4th Monday in April until Saturday of the following week; and from 3rd Monday in November until Saturday of the following week. The Court also sits every Tuesday (except during the regular vacations) throughout the year, for hearing motions for Decrees, motions for or to dissolve special injunctions, and appeals from the reports of the Master or Deputy Masters. Long vacation from the 1st July to 21st August.

COURT OF COMMON PLEAS.

Hon. W. H. Draper, C.B., Chief Justice.
" W. B. Richards, } Puisné Judges.
" J. H. Hagarty, D.C.L., }

L Heyden, Clerk of the Crown and Pleas; E. C. Jones, Reporter; A. B. Sullivan, 1st Clerk; S. B. Clark, 2nd Clerk; Robert Stanton, Clerk of the Process for B. R. and C. P.; D. Connell, Crier and Usher.

The Court of Common Pleas, established by the 12 Vic., cap. 63, consists of three Judges, who sit in Term in the same manner as the Judges of the Queen's Bench.

*Clerks of the Assize.*—W. A. Campbell, Toronto; the Deputy Clerks of the Crown are ex-officio Clerks of Assize and Marshalls in their respective counties.

*Deputy Clerks of the Crown.*—The Clerks of the county Courts will be ex-officio Deputy Clerks of the Crown and Pleas of their several counties as the present incumbents vacate by death or otherwise.

*Law Terms.*—Hilary begins first Monday in February. Easter begins 3rd Monday in May. Trinity begins Monday next after 21st August. Michælmas begins 3rd Monday in November. Each Term ends Saturday of the ensuing week. Long vacation from 1st July to 21st August.

CIRCUITS.

There are six Circuits, viz: The Eastern, held at Brockville, Perth, Ottawa, L'Original and Cornwall; the Midland, held at Picton, Belleville, Cobourg, Peterborough, Whitby and Kingston; the Home, held at Owen Sound, Hamilton, Niagara, Welland, Milton and Barrie; the Oxford, held at Guelph, Berlin, Stratford, Cayuga, Woodstock, Brantford and Simcoe; the Western, held at Goderich, London, St. Thomas, Chatham, Sandwich and Sarnia; the Toronto or Home Sittings, at Toronto.

Heir and Devisee Court.—Commissioners, the Judges of the Superior Courts, and such other persons as may be appointed by commission under the Great Seal. Their duties are to determine claims to lands in Upper Canada, for which no patent has issued from the Crown in favor of the proper claimants, whether as heirs, devisees or assignees. Sittings at Toronto, first Monday in January and July in each year. Clerk of Commissioners, W. B. Heward.

Surrogate Court.—Judge, S. B. Harrison; Registrar, William J. Fitzgerald, Toronto.

County Courts.—Presided over by resident Judge and junior Judge in each county; these Courts possess equity powers.

Quarter Sessions.—Chairman, the county Judge in each county, who, with one or more Justices of the Peace, holds a Court of Quarter Sessions in his county four times a year for trials by Jury in cases of larceny, misdemeanor and other offences. Sittings, second Tuesday in March, June, September and December with power of adjournment.

RECORDER'S COURTS.—In the Cities of Toronto, Hamilton, London, Kingston and Ottawa, the Recorder's Court takes the place of the County Sessions, the Justices for counties having no jurisdiction in the Cities—the care of which is confided to the Recorder, Mayor, Aldermen and Police Magistrates of each. Sessions held 2nd Monday in January, 1st Monday in April and July, and 3rd Monday in November. *Recorders*—George Duggan, Toronto; Archd. J. McDonell, Kingston; John E. Start, Hamilton; William Horton, London; J. B. Lewis, Ottawa.

DIVISION COURTS.—For the summary disposal of cases by the county Judges. Courts are held once in two months in each division, or oftener, at the discretion of the Judge. The Divisions are established by the Courts of Quarter Sessions. The Jurisdiction of these Courts has been enlarged by the Act of 18 Vic., cap. 125.

INSOLVENT DEBTOR'S COURT.—The County Judge in each County presides.

DIVISION COURT—Court House, Adelaide Street East.—Geo. Duggan, jun., Judge; Allan McLean Howard, Clerk; R. W. Lillie, Deputy Clerk; Thomas Metcalfe, William Higgins and James Severs, Bailiffs.

REGISTRY OFFICE FOR COUNTY OF YORK—Toronto Street.—J. Ridout, Registrar; H. Mulholland, House-keeper.
Open from 10, a.m., till 3, p.m.

REGISTRY OFFICE FOR CITY OF TORONTO—Edinburgh Assurance Buildings, Wellington Street West.—Samuel Sherwood, Registrar; John Cook, Clerk.
Open from 10, a.m., till 3, p.m.

SHERIFF'S OFFICE—Court House, Adelaide Street East.—Fred. Wm. Jarvis, Sheriff; Henry Skynner, Deputy Sheriff; William Skynner, Charles Todd Gilmor, Clerks; Charles Roddy, Thomas Roddy, Wm. Foster, John Irwin, Bailiffs.

## BANKS.

BANK OF BRITISH NORTH AMERICA.—(Toronto Branch): W. G Cassels, Manager; L. Moffatt, F. Perkins, Directors.
*Officers*—T. S. Hill, Accountant; G. H. Sootheran, 1st Teller; J. F. Gentle, 2nd Teller; F. H. Mallock, Jas. Watson, J. S. Henry, Clerks; Robert Parkes, Messenger; L. W. Smith, D.C.L., Solicitor.
*Days of Discount*—Tuesdays and Fridays.

BANK OF MONTREAL.—(Toronto Branch): Robert Milroy, Manager.
*Days of Discount*—Tuesdays and Fridays.

BANK OF TORONTO.—Capital, $2,000,000—Head Office.—A. Cameron, Cashier.
*Day of Discount*—Thursday.

BANK OF UPPER CANADA.—Capital, $4,000,000—Head Office.—Hon. G. W. Allan, President; E. H. Rutherford, Vice-President; R. Cassels, Cashier; Ed. Goldsmith, Manager Toronto Branch; James Browne, Inspector.

*Day of Discount*—Wednesday.

---

CITY BANK.—(Toronto Branch): Thomas Woodside, Manager.

*Officers*—John Legge, Accountant; R. C. Fitzgerald, Teller; John Michie, Ledger Keeper, Samuel M. Gaw, Messenger.

*Days of Discount*—Mondays, Wednesdays and Fridays.

---

HOME DISTRICT SAVINGS BANK—No. 4 British N. A. Bank Buildings, Wellington Street.—Bankers: The Commercial Bank of Canada. Charles Scadding, Actuary.

---

QUEBEC BANK.—(Toronto Branch): W. W. Ransom, Manager.

*Officers*—James Wright, Teller; James Price, Clerk; ——— Local Director; Albert Prince, Solicitor.

---

## BOARD OF TRADE.

W. P. Howland, Esq., M.P.P., President; T. D. Harris, Esq., Vice-President; Saml. Spreull, Treasurer.

*Council*—Messrs. D. Crawford, J. G. Worts, Wm. Henderson, Wm. McMaster, T. Haworth, C. Robertson, Rice Lewis, A. Hamilton, A. M. Smith, J. G. Beard, Geo. H. Wyatt, J. C. Fitch.

*Harbor Trust.*—T. D. Harris, J. G. Worts.

*Hospital Trust*—Wm. Gooderham, Esq.

*Board of Arts and Manufactures.*—W. P. Howland, Esq., M.P.P.

*Board of Arbitrators*—Messrs. C. Robertson, W. McMaster, W. P. Howland, W. Henderson, Brown, Haworth, Fitch, Worts, Lewis, Spratt, Crawford and Vickers.

---

## EXCHANGE.

*Executive Committee.*—F. H. Heward, President; J. Brown, Jr., Sec. and Treasurer; W. P. Howland, J. McMurrich and John Andrew Torrance.

---

## BOARD OF ARTS AND MANUFACTURES FOR U. C.

Board Rooms in the new Hall of the Mechanics' Institute, Toronto. President, Dr. Beatty, Cobourg; Vice-President, J. E. Pell, Toronto; Secretary and Treasurer, W. Edwards, Toronto. Executive Committee:—The President and Vice-President, Dr. Craigie of Hamilton; T. Sheldrick of Dundas, Professor Hincks, W. Hay and Professor Hind of Toronto.

The Model Rooms and Library of Reference, illustrative of the Industrial and Decorative Arts and Manufactures, are open to the public, free, from 10 a. m. to 4 p. m., each day.

The Board publishes a Monthly Journal of 32 pages, devoted to the interests of the Arts and Manufactures of Canada, at $1 per annum; or to members of Mechanics' Institutes, Agricultural and Library Societies, 50 cents per annum. Subscribers in Lower Canada are supplied by the Board of Arts and Manufactures for that section.

## RAILWAY COMPANIES.

GREAT WESTERN RAILWAY.—(Toronto Branch): W. Tharp, Station Master and Freight Agent; Wm. Jenkins, Locomotive Foreman; Freight Depot, Queen's Wharf; Passenger Depot, Union Station, foot York Street.

GRAND TRUNK RAILWAY.—(Western District): C. R. Christie, Superintendent; J. B. Jones, Freight Agent; J. Martin, Locomotive Foreman; H. Bourlier, Station Master, Union Station; J. E. Davis, Station Master, Queen's Wharf; J. Stephenson, Agent, Don.

NORTHERN RAILWAY OF CANADA.—Directors: Hon. J. C. Morrison, President; F. W. Cumberland, Vice-Pres. and Managing Director; James Beaty, John B. Robinson, T. D. McConkey, James E. Smith, H. Wheeler, Jno. A. Chowne, Sydney Lawrence. Officers: J L. Grant, Superintendent; G. Beatty, Secretary; Sandford Fleming, Engineer; O. Gable, Ticket Agent; Thos. Hamilton, Accountant.

## COLLEGES AND SCHOOLS.

UNIVERSITY OF TORONTO.—Visitor: The Rt. Hon. Sir E. W. Head, Bart., M.A., Governor General of British North America. Chancellor, Hon. Robt. Easton Burns; Vice-Chancellor, Hon. James Patton, LL.D. Members of the Senate: Rev. John McCaul, LL.D.; John Langton, M.A.; Hon. Adam Ferguson, M.L.C.; Hon. Jos. C. Morrison, Q.C.; Hon. David Christie, M L.C.; Sir W. E. Logan, Knight, D.C.L., F. R. S. and F. G. S.; James J. Hayes, M.D.; Rev. Adam Lillie, D.D.; Ed. M. Hodder, M.D., F.R C.S., England; Hon. J. H. Cameron, L.C.; Rev. Egerton Ryerson, D.D.; Rev. S. S. Nelles, M.A.; The Provost of Trinity College for the time being; Very Rev. Angus McDonnell; Rev. Michael Willis, D.D.; G. R. R. Cockburn, M.A.; Rev. J. Tabaret; Henry H. Croft, D.C.L., F.C.S.; John B. Cherriman, M.A.; Daniel Wilson, LL.D., F.S.A., Scotland; Rev. John Jennings, D.D.; Hon. Oliver Mowat, Q.C., M.P.P.; G. Herrick, M.D.; Ira Lewis, M.A., B.C.L.; Larratt W. Smith, D.C.L.; Samuel S. Macdonell, M.A., LL.D.;

Rev. Henry Bate Jessopp, M.A.; John Helliwell, M.A.; William Geo. Draper, M.A.; Thomas A. McLean, M.A.; John Boyd, M.A., B.C.L.; Adam Crooks, M.A., B.C.L.; Daniel McMichael, LL.D.; J. Edgeworth Thomson, B.A.; Edwd. Coursolles Jones, B.A.; J. Douglas Armour, B.A.; John Juchereau, Kingsmill, B.A., and Hon. William Cayley, M.A., M.P.P.; Thomas Moss, M.A., Registrar.

---

UPPER CANADA COLLEGE.—Principal, G. R. R. Cockburn, A.M.; 1st Classical Master, Rev. Henry Scadding, D.D.; 2nd ditto, William Wedd, M.A.; Mathematical Master, James Brown, M.A.; English Classical Master, C. W. Connon, LL.D.; 1st English Master, Michael Barrett, M.D.; 2nd ditto, C. Thompson; French and German Master, Rev. E. Schluter, M.A.; Assistant Master, Joseph Kelly; Drawing Master, Stewart Westmacott; Piano, Dr. Strathy; French and Gymnastics, Capt. Goodwin.

---

BURSAR'S DEPARTMENT OF THE UNIVERSITY AND COLLEGE AT TORONTO.—Bursar, David Buchan; Cashier or Chief Clerk, A. Cameron; Bookkeeper, M. Drummond; Assistant Clerk, James Nation; Messenger, William Morrow.

---

UNIVERSITY OF TRINITY COLLEGE.—Presidents: The Hon. and Right Rev. the Lord Bishop of Toronto, and the Rt. Rev. the Lord Bishop of Huron. Chancellor of the University: The Hon. Sir John B. Robinson, Bart., D. C. L. Provost of Trinity College: Revd. George Whitaker, M.A. Vice-Provost and Professor of Mathematics: Rev. G. C. Irving, M.A. Professor of Classics: Rev. Edwin Hatch, B.A. Professor of Chemistry: H. Y. Hind, M.A. Professor of Physiology: J. Bovell, M.D. Classical Lecturer: Rev. A. J. Broughall, M.A. Professors of the Faculty of Law: Hon. J. H. Cameron, D.C.L., Q.C., and Hon. P. M. Vankoughnet, D.C.L., Q.C.; Professor of Music: G. W. Strathy, Music Doc.; Bursar, C. Magrath, B.C.L.

---

KNOX COLLEGE.—Principal and Professor of Systematic Divinity, Rev. M. Willis, D.D.; Professor of Exegetical Divinity and Philosophy, Rev. G. P. Young, M.A.; Professor of Church History and Evidences of Christianity, Rev. R. Burns, D.D.; Chairman of College Board, Rev. A. Topp, A.M.; Secretary, Rev. W. Reid, A.M. Session opens on first Wednesday of October and closes in the beginning of April.

---

CONGREGATIONAL COLLEGE OF B. N. AMERICA.—Officers of Instruction: Rev. A. Lillie, D.D., Theological Professor; Rev. Arthur Wickson, L.L.D., Classical, Mathematical and Hebrew Professor; Treasurer, Patrick Freeland; Secretary, Rev. F. H. Marling; Directors, Rev. T. S. Ellerby, Rev. A. Lillie, D.D.; Rev. A. Wickson, L.L.D.; Rev. Edward Ebbs, Rev. J. T. Byrne, Rev. T. M. Reikie, Rev. W. H. Allworth, Peter Freeland, J. Turner, A. Christie, J. Nasmith, J. Snarr, E. Kimball.

Council of Public Instruction in Upper Canada.—Hon. Samuel Bealy Harrison, Q.C., Chairman; Rv. Egerton Ryerson, D.D., Chief Superintendent of Education; Right Rev. A. M. F. De Charbonnel, D.D., R. C. Bishop of Toronto; Rev. H. J. Grasett, B.D.; Hon. Joseph C. Morrison, Q.C., M.P.P.; James S. Howard, Rev. John Jennings, D.D.; Rev. Adam Lillie, D.D., and Rev. John Barclay, D.D., Members for the purposes of the Grammar School Act; Rev. J. McCaul, L.L.D., President of the University College, and the Presidents of the Colleges affiliated with the University of Toronto. J. George Hodgins, L.L.B., F.R.G.S., Recording Clerk.

## SOCIETIES.

St. George's Society.—Patron, His Excellency the Governor General Sir Ed. W. Head, Bart., &c. President, Robert Dodgson, Esq.; James Beechall, Esq., 1st Vice do; Julian Sale, Esq., 2nd do do; F. J. Joseph, Esq., 3rd do do; Chaplains, Revs. James Beaven, D.D., Henry Scadding, D. D., T. S. Kennedy and E. Hatch, M. A.; Physicians, Drs. Hodder, Hallowell and Bovell; Treasurer, W. B. Phipps, Esq.; Secretary, W. H. Warne, Esq.; Managing Committee, Messrs. T. Brown, J. Smith, A. Braham, Joseph Hurd, John P. Fullajames, Joseph Grand, G. Trebilcock; Auditors, Messrs. H. Mason and R. Parker; Stewards, Messrs. J. B. Bobinson, M.P.P., W. Kingsford, G. Thomas, H. Sproat, O. J. Pettit, W. S. Finch; Marshal, J. Burt; Standard Bearers, Messrs. W. Grainger, J. Jones, J. Spink.

St. Andrew's Society.—R. S. Miller, President; G. Michie and Hugh Miller, Vice-Presidents. Officers—Drs. Ross and Thorburn, Physicians; Drs. Jennings and Barclay, Chaplains; J. C. Gilmor, Treasurer; J. McBride, Secretary; J. Michie, Marshall; R. Dingwall, Piper.

Canadian Highland Society.—Lieut.-Colonel Macdougall, President; Hon. J. H. Cameron, Q.C., Angus Morrison, M.P.P., T. Sellar, A. P. McDonald, M.P.P., Major McLeod, Vice-Presidents. Directors—Captain A. Taylor, A. D. Macdougall, Malcolm Livingston, W. Haig, H. McKay, A. C. L. Carlyle, H. Miller, W. Henderson, E. A. McNaughton, A. Matheson, W. Wallace, A. Muir; John M Bean, Treas.; G. M. Munro, Cor. Secy.; D Watson, Rec. Sec.; Rev. Dr. Barclay and Rev. D. Watson, M.A., Chaplains; Dr. Thorburn, Physician; E. McColl and A. McLachlan, Bards; J. McPherson, Interpreter; R. Dingwall, N. Carmichal, D. McRae, Pipers.

St. Patrick's Society.—Officers—J. G. Bowes, President; Alex. Manning, 1st Vice do; W. T. McKee, 2nd Vice do; D. A. Sampson, 3rd Vice do; Samuel T. Green, Treasurer; J. M. McLochlin, Secre-

tary; Drs. Scott and King, Physicians; W. McKee and E. O'Keefe, Standard Bearers; Rice Lewis, D. K. Feehan, J. Crawford, J. D. Merrick, M. Howe, LL.D., and J. McGee.

## LITERARY AND SCIENTIFIC.

ONTARIO LITERARY SOCIETY, TORONTO.—Instituted 1856.—Incorporated 1860.—Meets every Tuesday evening at the New Mechanics Institute. John G. Scott, President; W. A. Foster, L.L.D., 1st Vice-President; Chas. Belford, 2nd Vice-President; John Forsyth, Treasurer; Thos. Sellar, Secretary; W. R. Carter, Corresponding ditto; J. C. Farewell, Assistant ditto; D. Spry, Librarian. Executive Committee: W. J. Rattray, B.A., J. W. Holcomb, M.A., C. W. Bunting and O. Gable. A regular course of public lectures delivered under the auspices of the Society annually.

CANADIAN INSTITUTE.—Daniel Wilson, L.L.D., President; Rev. Prof. W. Hincks, F.L.S., Jas. Bovell, M.D., Rev. Prof. G. C. Irving, M.A., Vice-Presidents; D. Crawford, Esq., Treasurer; Patrick Freeland, Esq., Recording Secretary; Rev. Prof. Hatch, M.A., Corresponding ditto; Prof H. Y. Hind, M.A., F.G.S., Librarian; J. F. Smith, jun., Esq., Curator. Council: Hon. G. W. Allan, M.L.C., Prof. J. B. Cherriman, M.A., Prof. Henry Croft, D.C.L., Prof. E. J. Chapman, T. C. Keefer, C.E., Sandford Fleming, C.E.

*Note.*—The election of office-bearers for year 1861-62, will take place on the third Saturday of December, 1861.

TRINITY COLLEGE LITERARY INSPITUTE.—*Council for* 1862: Chairman, J. W. B. Fraser; Treasurer, D. F. Bogert; Secretary, M. M. McMartin; Librarian, W. Richardson; Curator, J. G. Jessup; Member for 3rd year, A. B. Cooke; Member for 2nd year, A. Lindsay.

OSGOODE CLUB.—President, Hon. Mr. Justice Richards; Vice Presidents, T. W. Taylor, Esq., M.A.; John McBride, Esq.; R. A. Harrison, Esq., B C.L.; John Roaf, jun., Esq., M.A.; Wm. Atkinson, Esq., M.A.; A. J. Cattanach, Esq., L.L.B.; Secretary and Treasurer, W. A. Foster, L.L.B.; Committee of Management, Messrs. W. G. Wood, L.L.B.; J. W. Holcomb, M. A.; J. C. Hamilton, M A.; D. W. Dumble, B.A.; and J. Downey.

TORONTO LITERARY SOCIETY.—Established 1860.—Meet weekly on corner of Carlton and Church Streets. President, Henry Martin; Vice-President, W. Vale; 2nd ditto, R. B. Butland; Secretary, Thos. Parker; Assistant ditto, J. E. Robertson; Treasurer, B. J. Jupp; Corresponding Secretary, Chas. Copp; Librarian, Wm. Freeland; Managing Committee, Messrs. R. Lillie, J. Cameron; R. Freeland.

# CHURCHES, &c.

| | |
|---|---|
| African Baptist Church ..... | Revd. Robert Dick |
| African Union Baptist Church .... | " Alexander Lorimer, A.B. |
| Baptist Chapel ..... | " T. F. Caldicott |
| Baptist Church..... | " J. Roberts |
| Cooke's Presbyterian Church..... | " Wm. Gregg, A.M. |
| First United Pres. " ..... | " John Jennings, D.D. |
| Second " " ..... | " Dr. Burns |
| Holy Catholic Apost. " ..... | " Geo. Ryerson |
| Holy Trinity " ..... | " Henry Scadding, D.D. |
| Knox's Presbyterian " ..... | " Alex. Topp |
| New Conn. Methodist " ..... | " T. Goldsmith |
| " " " ..... | " Wm. McClure |
| Primitive " " ..... | " Robt. Boyle |
| " " " ..... | " John Davison, Editor |
| Reformed German " ..... | " C. F. W. Rechenberg |
| " Presbyterian " ..... | " Robt. Johnston |
| Second Congregational " ..... | " F. H. Marling |
| St. Andrews Ch. of Scotland..... | " John Barclay, D.D. |
| St. Basils Church (R. Catholic).... | Fathers of St. Basil |
| St. George's " (of England).... | Revd. Stephen Lett, L.L.D. |
| St. James' Cathedral " .. | Bishop of Toronto<br>Revd. H. J. Grassett, B.D., Rec.<br>" E. Baldwin, M.A.<br>" Mr. Boddy |
| St. John the Evan. Ch. " .... | " T. S. Kennedy |
| St. Mary's Church (R. C.)..... | Very Rev. J. Walsh, V.G.<br>Revd. J. B. Proux, Asst. & C. of F. |
| St. Michael's Cathedral ..... | " G. Northgraves, Rector<br>" J. Shea, Assistant<br>" Mr. Laurent |
| St. Paul's Church (of Eng.) ..... | " Saltern Givins |
| " " (R. C.) ..... | " F. Rooney |
| St. Stephen's Church (of Eng.).... | " J. W. McCollum, M.A. |
| Trinity " " .... | " Alexander Sanson |
| Unitarian " ..... | " John Scott |
| Wesleyan " ..... | " J. B. Howard } Supts. |
| " " ..... | " Jas. Elliott } Supts. |
| Zion Congregational Chapel..... | " T. Ellerby |
| Jewish Synagogue..... | " M. Goldberg |

# CENSUS RETURNS OF CANADA, 1861,

*As Corrected in Bureau of Agriculture and Statistics.*

## CANADA EAST.

| | | | | | |
|---|---|---|---|---|---|
| Montreal | City | 90,478 | Lotbiniere | County | 20,018 |
| Quebec, | " | 51,109 | Maskinonge | " | 14,790 |
| Three Rivers, | " | 6,058 | Megantic | " | 17,889 |
| Sherbrooke, | Town | 5.899 | Missisquoi | " | 18,603 |
| Argenteuil, | County | 12,897 | Montcalm | " | 14,724 |
| Arthabaska, | " | 13,473 | Montmagny | " | 13,386 |
| L'Assomption, | " | 17,355 | Montmorency | " | 11,186 |
| Bagot, | " | 18,841 | Napierville | " | 14,513 |
| Beauce, | " | 20,416 | Nicolet | " | 21,563 |
| Beauharnois, | " | 15,742 | Ottawa | " | 27,757 |
| Bellechasse, | " | 16,062 | Pontiac | " | 18,257 |
| Berthier, | " | 19,608 | Portneuf | " | 21,291 |
| Bonaventure, | " | 13,092 | Quebec | " | 27,893 |
| Brome, | " | 12,732 | Richelieu | " | 19,070 |
| Chambly, | " | 13,287 | Richmond | " | 8,884 |
| Champlain, | " | 20,008 | Rimouski | " | 20,854 |
| Charlevoix, | " | 15,223 | Rouville | " | 18,227 |
| Chateauguay, | " | 17,837 | Saguenay* | " | 4,187 |
| Chicoutimi, | " | 10,215 | Shefford | " | 17,779 |
| Compton, | " | 10,210 | Soulanges | " | 12.221 |
| Dorchester, | " | 16,196 | St. Hyacinthe | " | 18.877 |
| Drummond, | " | 12.356 | St. John | " | 14,853 |
| Gaspé, | " | 11,426 | St. Maurice | " | 11,100 |
| Hochelaga, | " | 16,474 | Stanstead | " | 12,258 |
| Huntingdon, | " | 17,491 | Temiscouata | " | 18,561 |
| Iberville, | " | 16,891 | Terrebonne | " | 19,460 |
| L'Islet, | " | 12,300 | Two Mountains | " | 18,408 |
| Jacques Cartier, | " | 11,218 | Vaudreuil | " | 12,282 |
| Joliette, | " | 21,198 | Vercheres | " | 15,485 |
| Kamouraska, | " | 21,058 | Wolfe | " | 6,548 |
| Laprairie, | " | 14,475 | Yamaska | " | 16,045 |
| Laval, | " | 10,507 | | | |
| Levic, | " | 22,091 | Total population | | 1,106,148 |

*Approximate population ; full returns not received.

## CANADA WEST.

| | | | | | |
|---|---|---|---|---|---|
| Hamilton | City | 19,096 | Lincoln | County | 27,625 |
| Kingston | " | 13,743 | Middlesex | " | 48,679 |
| London | " | 11,555 | Norfolk | " | 28,520 |
| Ottawa | " | 14,669 | Northumberland | " | 40,592 |
| Toronto | " | 44,743 | Ontario | " | 41,565 |
| Brant | County | 30,777 | Oxford | " | 46,180 |
| Bruce | " | 27,499 | Peel | " | 27,240 |
| Carleton | " | 29,483 | Perth | " | 38,019 |
| Dundas | " | 18,693 | Peterborough | " | 24,631 |
| Durham | " | 39,137 | Prescott | " | 15,499 |
| Elgin | " | 31,996 | Prince Edward | " | 20,889 |
| Essex | " | 25,211 | Renfrew | " | 20,325 |
| Frontenac | " | 27,347 | Russell | " | 6,824 |
| Glengary | " | 21,287 | Simcoe | " | 44,720 |
| Grey | " | 37,750 | Stormont | " | 18,325 |
| Grenville | " | 24,191 | Victoria | " | 22,948 |
| Haldimand | " | 23,708 | Waterloo | " | 38,696 |
| Halton | " | 22,794 | Welland | " | 24,988 |
| Hastings | " | 44,970 | Wellington | " | 48,775 |
| Huron | " | 51,992 | Wentworth | " | 31,799 |
| Kent | " | 31,183 | York | " | 59,339 |
| Lambton | " | 24,835 | Algoma | District | 4,916 |
| Lanark | " | 31,639 | Nepissing | " | 2,149 |
| Lennox & Addington | | 28,002 | | | |
| Leeds | " | 35,679 | Total | | 1,395,222 |

| | | | |
|---|---|---|---|
| Total, C. W., 1851 | 952,004 | Total, C. W., 1861 | 1,395,222 |
| Total, C. E., 1851 | 890,261 | Total, C. E., 1861 | 1,106,148 |
| Excess of Canada West | 61,743 | Excess of Canada West | 289,074 |

## AGGREGATE POPULATION OF THE UNITED STATES AND RATE OF INCREASE, FROM 1790 TO 1860.

| Date. | Population. | ⅌ c. increase. | Slaves. |
|---|---|---|---|
| 1790 | 3,929,328 | — | 697,897 |
| 1800 | 5,309,758 | 28 | 896,849 |
| 1810 | 7,239,903 | 28 | 1,191,364 |
| 1820 | 9,638,166 | 33 | 1,538,064 |
| 1830 | 12,858,670 | 29 | 2,009,050 |
| 1840 | 17,063,353 | 31 | 2,487,355 |
| 1850 | 23,199,918 | 36 | 3,204,313 |
| 1860 | 31,429,891 | 35 | 3,952,801 |

..27,625
..48,679
..28,520
..40,592
..41,565
..46,180
..27,240
..38,019
..24,631
..15,499
..20,889
..20,325
.. 6,824
..44,720
..18,325
..22,948
..38,696
..24,988
..48,775
..31,799
..59,339
... 4,916
... 2,149

1,395,222

1,395,222
1,106,148

289,074

ND RATE

| Slaves. |
|---|
| 697,897 |
| 896,849 |
| ,191,364 |
| ,538,064 |
| ,009,050 |
| ,487,355 |
| ,204,313 |
| ,952,801 |

CITY BOUNDARY

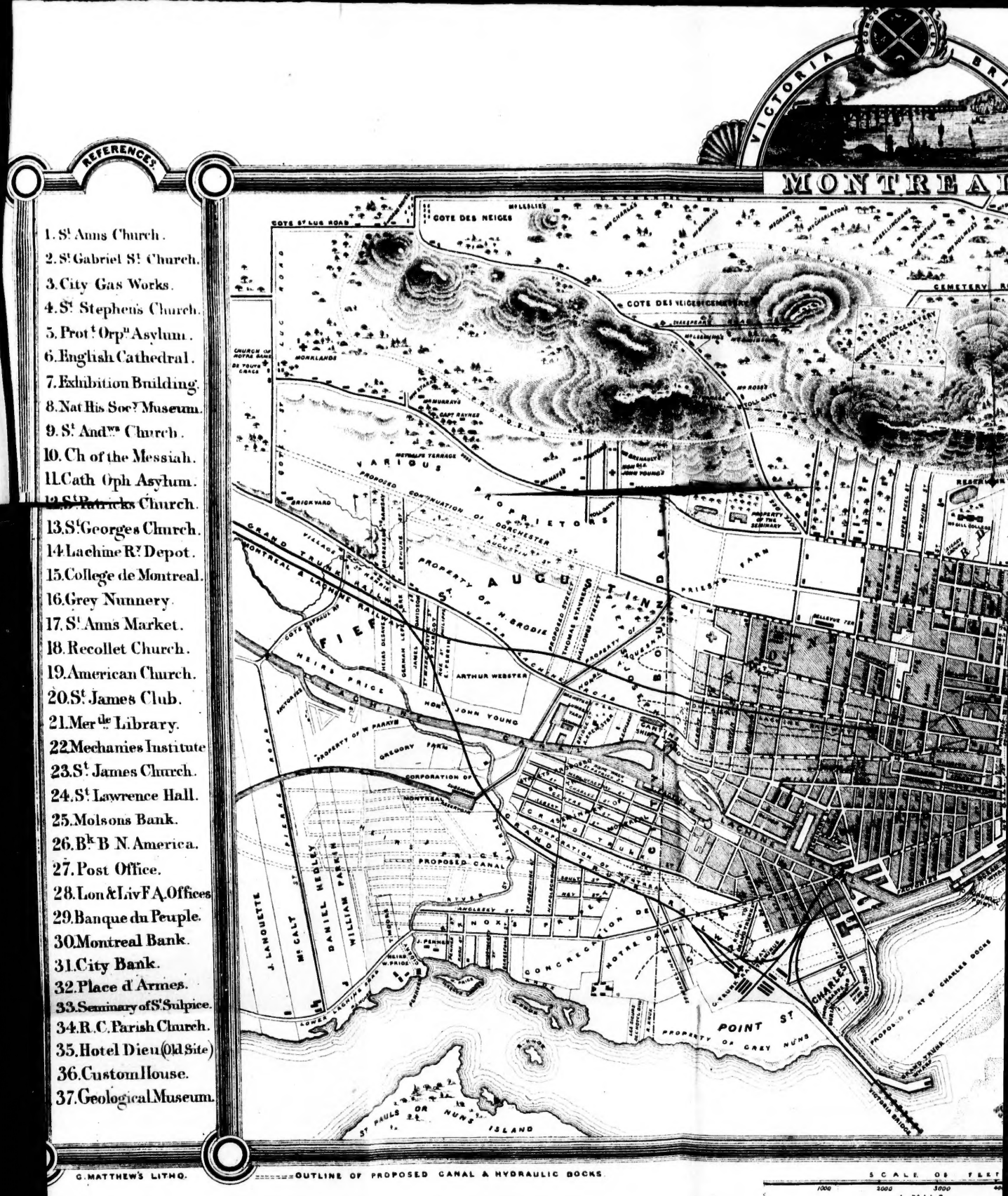
VICTORIA
MONTREAL
REFERENCES.
1. St Anns Church.
2. St Gabriel St Church.
3. City Gas Works.
4. St Stephens Church.
5. Prot.t Orp.n Asylum.
6. English Cathedral.
7. Exhibition Building.
8. Nat His Soc.y Museum.
9. St Andw.s Church.
10. Ch of the Messiah.
11. Cath Oph Asylum.
12. St Patricks Church.
13. St Georges Church.
14. Lachine R.y Depot.
15. College de Montreal.
16. Grey Nunnery.
17. St Anns Market.
18. Recollet Church.
19. American Church.
20. St James Club.
21. Mer.le Library.
22. Mechanics Institute
23. St James Church.
24. St Lawrence Hall.
25. Molsons Bank.
26. Bk B N. America.
27. Post Office.
28. Lon & Liv F A. Offices
29. Banque du Peuple.
30. Montreal Bank.
31. City Bank.
32. Place d'Armes.
33. Seminary of St Sulpice.
34. R.C. Parish Church.
35. Hotel Dieu (Old Site)
36. Custom House.
37. Geological Museum.
COTE DES NEIGES
COTE DES NEIGES CEMETERY
CEMETERY R.
MONKLANDS
VARIOUS PROPRIETORS
PROPOSED CONTINUATION OF DORCHESTER
PROPERTY OF N. BRODIE
PROPERTY OF THE SEMINARY
PRIESTS FARM
GRAND TRUNK RAILWAY
MONTREAL & LACHINE RAILWAY
HEIRS PRICE
ARTHUR WEBSTER
HON JOHN YOUNG
PROPERTY OF W PARKS
GREGORY PARK
CORPORATION OF MONTREAL
PROPOSED CANAL
J. LAMOUETTE
McCALT
DANIEL HEDLEY
WILLIAM PARKIN
CONGREGATION DE NOTRE DAME
POINT ST CHARLES
PROPERTY OF GREY NUNS
PROPOSED FRONT OF CHARLES DOCKS
ST PAULS OR NUNS ISLAND
VICTORIA BRIDGE
G. MATTHEW'S LITHO.
OUTLINE OF PROPOSED CANAL & HYDRAULIC DOCKS
SCALE OF FEET
1000 2000 3000
1 MILE.
POCKET MAP OF THE CITY

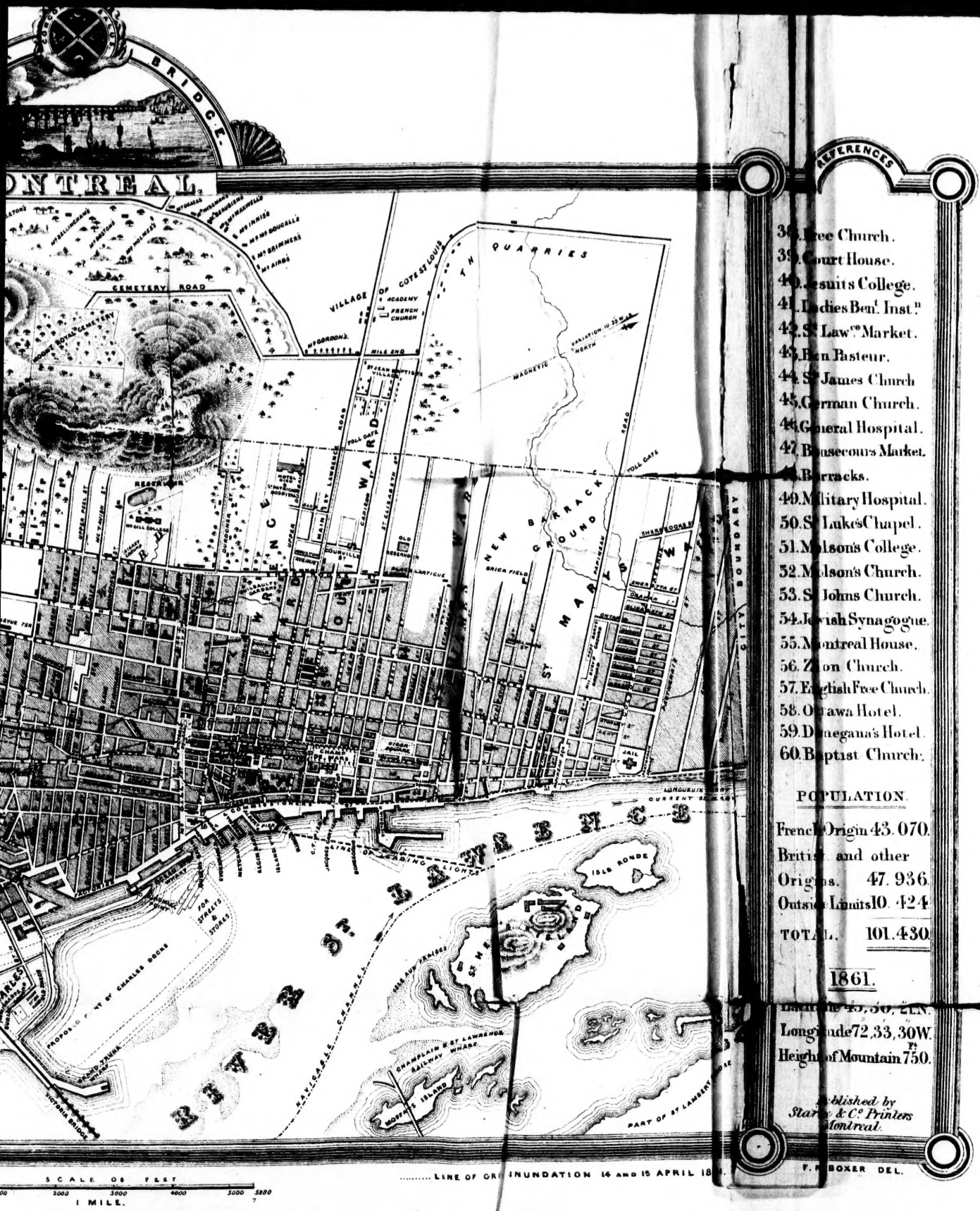


THE CITY OF MONTREAL.